

MANDATORY DISCLOSURE

The following information is to be given in the Information Brochure besides being hosted on the Institution's official Website.

“The information has been provided by the concerned institution and the onus of authenticity lies with the institution and not on AICTE.”

1. NAME AND ADDRESS OF THE INSTITUTION.

Name	BALLARPUR INSTITUTE OF TECHNOLOGY		
Address	Permanent Location as approved by AICTE	Temporary Location (if Applicable)	
Village	Bamni		
Taluka	Ballarpur		
District	Chandrapur		
Pin Code	442701		
State	Maharashtra		
STD Code	07172	Phone No: : 7720079188 Mob: +91-9545503569	
Fax No.	07172 - 243061	E-Mail: bit.ballarpur@gmail.com , sscet4190@gmail.com	
Web Site.	www.bitedu.co.in		

2. NAME AND ADDRESS OF THE SOCIETY/ TRUST.

Name	KRUSHI JEEVAN VIKAS PRATISHTHAN YENBODY		
Address	KARMAVEER NAGAR PALASGAON POST MANORA, PALASGAON, CHANDRAPUR, Maharashtra ,442701		
Pin Code	442 701	STD Code	07172
Phone No.	0772007918 8	Fax No.	243111
E-Mail	bit.ballarpur@gmail.com	Web Site	www.bitedu.co.in

3. NAME AND ADDRESS OF THE PRINCIPAL.

Name	Dr. BASAVARAJ MANDAL			
Address	C'O Anil Waghdharkar Behind Gurunanak College Ballarpur			
STD Code	07172	Phone No. (O) 7720079166	Fax No.	07172 - 243111
STD Code	07172	Phone No. (R) 9503449171	Fax No.	
E-Mail	drmbraj@rediffmail.com	Mobile No. 9503449171	Date of joining the institution: 05-06-2009	

4. NAME OF THE AFFILIATING BOARD.

GONDWANA UNIVERSITY, GADCHIROLI (M.S. INDIA)

5. GOVERNANCE.

Members of the board and their brief Background

Sr. No.	Name	Designation in the Society
1	Mr. Babasaheb Sonbaji Wasade,	Chairman
2	Mr. Sanjay Wasade,	Member
3	Mr.Gaurav Jain,	Member
4	Mr.Vishwas Chaknalwar	Member
5	Mr.Prashant Wasade	Member
6	Mr.Anil Rathi	Member
7	Dr. Ajay Wasade	Member
8	Mr. Devanand Guru	Member
9	Mr. Vijay Wasade	Member
10	Mrs. Vaishali Wasade	Member
11	Mr. Bhaurao More	Member
12	Mr. Maniram Jumnake	Member

Frequency of meetings & date
Of last meeting

Two times in a year
02-11-2015

4. Academic Advisory Body

Sr. No.	Name	Designation in the Society
1	Mr. Babasaheb Sonbaji Wasade,	Chairman
2	Mr. Sanjay Wasade,	Secretary
3	Mr.Gaurav Jain,	Member
4	Mr.Vishwas Chaknalwar	Member
5	Mr.Prashant Wasade	Member
6	Mr.Anil Rathi	Member
7	Dr. Ajay Wasade	Member
8	Mr. Devanand Guru	Member
9	Mr. Vijay Wasade	Member
10	Mrs. Vaishali Wasade	Member
11	Mr. Bhaurao More	Member
12	Mr. Maniram Jumnake	Member
13	Dr M. Basavaraj	Principal

Frequency of meetings & date
Of last meeting

Two time a year
02-01-2015

Organizational Chart and Processes.

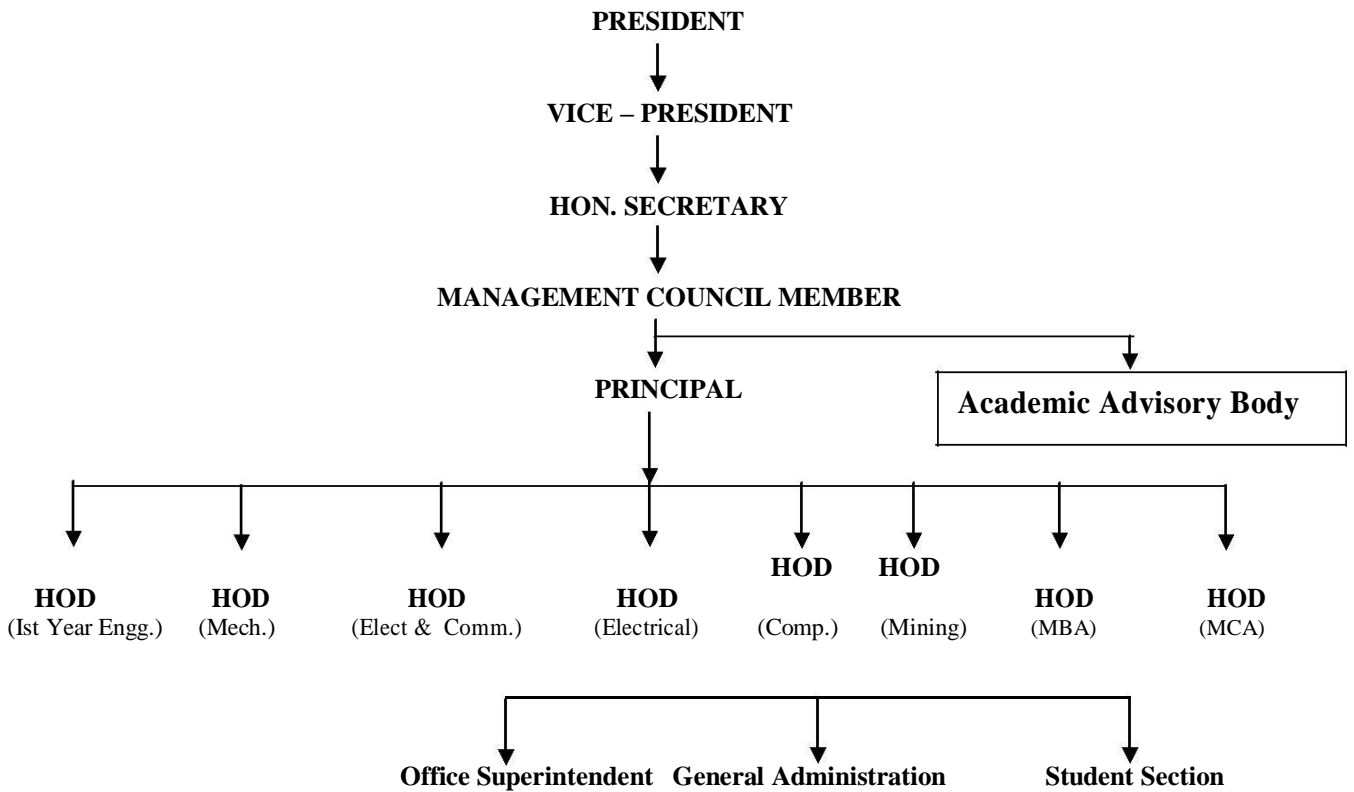

Nature and Extent of involvement of Faculty and student in academic affairs/improvements

There is regular involvement of faculty in academic affairs/ improvements by way of their suggestion from time to time and deliberation in meeting of staff council. Student of every department are involved in academic affair of Institute and also in improvement of academic environment of the institute by way of:

1. Activities of departmental societies:
2. Student Council
3. Cultural committee
4. Industrial tour committee
5. Seminar & workshop committee

Mechanism/Norms & Procedure for democratic/ good Governance

We have delegated powers to individual persons depending upon their position as shown in organizational chart. A teacher is appointed as local guardian for each 10 Student of first year.

Student Feedback on Institutional governance / Faculty performance

Academic Advisory Body & Principal is regularly taking feedback from students on faculty performance and institutional governance. A suggestion box is kept for the students.

Grievance redresser mechanism for faculty, staff and student

The Grievance redresser mechanism in the form of internal monitoring committee comprising Principal, Head of departments, Staff and student representative looks after the suggestions Grievance received from faculty and students.

An Anti-Ragging committee is also set up to look after the ragging problems faced by fresher's. A complaint box is also kept in the college premises.

7.PROGRAMMES

Name of the Programmers approved by the AICTE

1. Mechanical Engineering
2. Electronics & Tele-Communication Engineering
3. Electrical Engineering
4. Computer Science & Engineering
5. Civil Engineering
6. Mining Engineering

#. M.Tech. Courses Approved by the AICTE

1. Heat Power Engineering (Mechanical Engg)
2. Electrical Power System (Electrical Engg)
3. Structural Engineering and Construction (Civil Engg.)
4. Computer Science and Engineering (Computer Science and Engg)
5. Electronics & Communication Engineering (Electronics & communication Engg)

#. Three Years Diploma Approved by the AICTE

1. Mechanical Engineering
2. Electrical Engineering.
3. Electronics & Tele-Communication Engineering
4. Computer Engineering
5. Civil Engineering
6. Mining Engineering
7. Food Technology

#. Three Years MCA Approved by the AICTE

1. MCA

#. Two Years MBA Approved by the AICTE

1. MBA

Number of seats sanctioned with the year of approval:

Sr. No.	Course	Intake Capacity	Year of Approval
BE			
01	Mechanical Engineering	120	2009
02	Electronics & Tele Communication Engineering	60	2009
03	Electrical Engineering	60	2009
04	Computer Science & Engineering	60	2009
05	Civil Engineering	60	2011
06	Mining Engineering	120	2012
MTech			
01	Heat Power Engineering	18	2012
02	Electrical Power System	18	2013
03	Structural Engineering and Construction	18	2013
04	Computer Science and Engineering	18	2014
05	Electronics & Communication Engineering	18	2014
DIPLOMA			
01	Mechanical Engineering	60	2011
02	Electrical Engineering	60	2011
03	Electronics & Tele-Communication Engineering	60	2011
04	Computer Engineering	60	2011
05	Civil Engineering	60	2011
06	Mining Engineering	60	2012
07	Food Technology	120	2013
01	MBA	120	2011
01	MCA	60	2012

The following details of Programs are given below :-

Academic Year 2014-15

Sr.No.	Name of Programme	No. of seats	Duration	Fee(2014-15)
BE				
1	Mechanical Engineering	120	4 Years	73370
2	Electronics & Tele Communication Engineering	60	4 Years	73370
3	Electrical Engineering	60	4 Years	73370
4	Computer Science & Engineering	60	4 Years	73370
5	Civil Engineering	60	4 Years	73370
6	Mining Engineering	120	4 Years	73370
MTech				
1	Heat Power Engineering	18	2 Years	73370
2	Electrical Power System	18	2 Years	73370
3	Structural Engineering and Construction	18	2 Years	73370
4	Computer Science and Engineering	18	2 Years	73370
5	Electronics &.Communication Engineering	18	2 Years	73370
DIPLOMA				
1	Mechanical Engineering	60	3 Years	32000
2	Electronics & Tele Communication Engineering	60	3 Years	
3	Electrical Engineering	60	3 Years	32000
4	Computer Science & Engineering	60	3 Years	32000
5	Civil Engineering	60	3 Years	32000
6	Mining Engineering	120	3 Years	32000
7	Food Technology	60	3 Years	32000
1	MBA	120	2 Years	54000
2	MCA	60	3 Years	54690

(EPS)

8. # Placement facilities:

The management will appoint full time T.P.O. for the purpose.

9.# FACULTY

Sr. No.	Name of Staff	Designation	Qualification	Department
1	Dr. M. Basavraj	Principal	ME, PhD	Mechanical Engg.
2	Mr.Anil Umale	Associat Professor	BE, M. Tech	Mechanical Engg.
3	Mr. Sandeep Dudhe	Assistant Professor	BE, M. Tech	Mechanical Engg.
4	Mr. Shailesh Khangar	Assistant Professor	BE, M. Tech	Mechanical Engg.
5	Mr.Rupesh Ghonmode	Assistant Professor	BE, M. Tech	Mechanical Engg.
6	Mr. Sheikh Yasim	Assistant Professor	BE, M. Tech	Mechanical Engg.
7	Mr.Prashant Walke	Assistant Professor	BE, M. Tech	Mechanical Engg.
8	Mr.Rajan Aole	Assistant Professor	BE, M. Tech	Mechanical Engg.
9	Mr. Niraj N. Raja	Assistant Professor	BE, M. Tech	Mechanical Engg.
10	Mr. Vijay Kotpalliwar	Assistant Professor	BE	Mechanical Engg.
11	Mr.Suchit Nagrale	Assistant Professor	BE, M. Tech	Mechanical Engg.
12	Mr. Pranay Bele	Assistant Professor	BE, M. Tech	Mechanical Engg.
13	Mr.Abhijit Sur	Assistant Professor	BE, M. Tech	Mechanical Engg.
14	Mr.Jahid Ansari	Assistant Professor	BE, M. Tech	Mechanical Engg.
15	Mr.Avinash Khandekar	Assistant Professor	BE, M. Tech	Mechanical Engg.
16	Mr.Mohsin Qureshi	Assistant Professor	BE, M. Tech	Mechanical Engg.
17	Mr.Sonal Maykalwar	Assistant Professor	BE, M. Tech	Mechanical Engg.
18	Mr.Alokratna Pantawane	Assistant Professor	BE	Mechanical Engg.
19	Miss. Jayshree Mahore	Assistant Professor	B.Sc, M.Sc	Mathematics

20	Mr. Akhil Nikhare	Assistant Professor	B.Sc, M.Sc	Mathematics
21	Mr. Shekar Gawande	Assistant Professor	B.Sc, M.Sc	Mathematics
22	Mr.Mukesh Chawahan	Assistant Professor	B.Sc, M.Sc	Mathematics
23	Miss. Snehal Mandaokar	Assistant Professor	B.Sc, M.Sc	Physics
24	Mr. Praful kakde	Assistant Professor	B.Sc, M.Sc	Chemistry
25	Mrs.Archita Kekatpure	Assistant Professor	B.Sc, M.Sc	Chemistry
26	Mr.Sanjiv Khobragade	Assistant Professor	BA, MA	English
27	Miss.Shalini Amabhakar	Assistant Professor	M. PEd	Physical Education
28	Mr Prakash Satpaise	Assistant Professor	M. PEd	Physical Education
29	Mrs.Sumita Gotephode	Assistant Professor	BA, MA	English
30	Mr.Ajit Meshram	Assistant Professor	B.Sc, M.Sc	Physics
31	Mr. Dilip Soni	Assistant Professor	B.Sc, M. Sc	Mathematics
32	Miss.Snehal Khandait	Assistant Professor	B.Sc, M. Sc	Mathematics
33	Mrs.Kavita Darunkar	Assistant Professor	B.Sc, M. Sc	Mathematics
34	Mr.Patru Satghare	Assistant Professor	B.Sc, M. Sc	Physics
35	Miss.Shiri Ali	Assistant Professor	B.Sc, M. Sc	Chemistry
36	Mr.Christopher Francis	Assistant Professor	BA, MA	English
37	Mr.Bipin Waghmare	Assistant Professor	BE	CSE
38	Mrs.Babita Kubade	AssociateProfessor	BE, M. Tech	CSE
39	Mrs.Riya Qureshi	Assistant Professor	BE, M. Tech	CSE
40	Mrs.Deepa Amne	Assistant Professor	BE, M. Tech	CSE

41	Mr. Hirendra Hajare	Assistant Professor	BE, M. Tech	CSE
42	Miss.Shamiksha Bharne	Assistant Professor	BE, M. Tech	CSE
43	Mr.Bhushan Ugale	Assistant Professor	BE, M. Tech	CSE
44	Mrs.Mrunali Vaidhya	Assistant Professor	BE, M. Tech	CSE
45	Mrs.Deepa Bhattacharya	Assistant Professor	B.Sc, M.Sc, M. Tech (CS)	CSE
46	Mrs.Sarvasati Sahu	Assistant Professor	BE, M. Tech	CSE
47	Mr.Sagar Bhakare	Assistant Professor	BE, M. Tech	CSE
48	Mr.Abhishekh Kommera	Assistant Professor	BE, M. Tech	CSE
49	Mr.Gousia Ahmed	Assistant Professor	BE, M. Tech	CSE
50	Miss.Kalyani Sugarwar	Assistant Professor	BE, M. Tech	CSE
51	Miss.Gurpreetkaur Jangala	Assistant Professor	BE, M. Tech	CSE
52	Mr.S.K.Gupta	Professor	BE, M. Tech	Electrical Engg.
53	Mr.Dharmendranath C.	Assistant Professor	BE, M. Tech	Electrical Engg.
54	Mr.Nilesh Chamate	Assistant Professor	BE, M. Tech	Electrical Engg.
55	Mr.Sagar Kudkewar	Assistant Professor	BE, M. Tech	Electrical Engg.
56	Mr.Vishal Pimpalkar	Assistant Professor	BE, M. Tech	Electrical Engg.
57	Mr.Gourav Karlekar	Assistant Professor	BE, M. Tech	Electrical Engg.
58	Mr.DipakTathod	Assistant Professor	BE, M. Tech	Electrical Engg.
59	Mr.Samrat Shende	Assistant Professor	BE, M. Tech	Electrical Engg.
60	Mizz.Heena Shaikh	Assistant Professor	BE, M. Tech	Electrical Engg.
61	Mr.Yogesh Khadse	Assistant Professor	BE, M. Tech	Electrical Engg.

62	Mr.Vikki Dhote	Assistant Professor	BE, M. Tech	Electrical Engg.
63	Miss.Shivani Rasekar	Assistant Professor	BE, M. Tech	Electrical Engg.
64	Mr.Rajiv Shinde	Assistant Professor	BE, M. Tech	Electrical Engg.
65	Miss.Pranoti Khanke	Assistant Professor	BE, M. Tech	Electrical Engg.
66	Miss.Priyanka Asalwar	Assistant Professor	BE, M. Tech	Electrical Engg.
67	Mr.K.D.Parmar	Professor	ME, PhD	ETC
68	Mr.Satyanarayana Chanagala	Associat Professor	BE, M. Tech	ETC
69	Mr.Aditya Thogita	Assistant Professor	BE, M. Tech	ETC
70	Mr.Libin Babu Daniel	Assistant Professor	BE, M. Tech	ETC
71	Mr.Sunil V.Kuntawar	Assistant Professor	BE, M. Tech	ETC
72	Mr.Ashish Manusmare	Assistant Professor	BE, M. Tech	ETC
73	Mr.Trupti Bhoskar	Assistant Professor	BE, M. Tech	ETC
74	Mr.Prashant Khond	Assistant Professor	BE, M. Tech	ETC
75	Miss.Shital Kumbhare	Assistant Professor	BE, M. Tech	ETC
76	Miss.Shahenoor Siddique	Assistant Professor	BE, M. Tech	ETC
77	Mr.Abhilesh Jadhav	Assistant Professor	BE, M. Tech	ETC
78	Mr.Vipin Gulghane	Assistant Professor	BE, M. Tech	ETC
79	Mr.Vijay Roy	Assistant Professor	BE, M. Tech	ETC
80	Mr.Proshanjit Sarkar	Assistant Professor	BE	ETC
81	Miss.Kahekasha Sheikh	Assistant Professor	BE	ETC
82	Mr.Sanjay Sohni	Professor	BE, M. Tech	Civil Engg.

83	Mr.Mayur Ghumde	Assistant Professor	BE, M. Tech	Civil Engg.
84	Mr.Atul Wankhede	Assistant Professor	BE, M. Tech	Civil Engg.
85	Mrs.Ranjana Ghate	Assistant Professor	BE, M. Tech	Civil Engg.
86	Mr.Roser Robert	Assistant Professor	BE, M. Tech	Civil Engg.
87	Mr.Tushar Mandal	Assistant Professor	BE, M. Tech	Civil Engg.
88	Mr.Sainath Satpute	Assistant Professor	BE, M. Tech	Civil Engg.
89	Miss.Shivani Khanke	Assistant Professor	BE, M. Tech	Civil Engg.
90	Mr.Pankaj Parkhi	Assistant Professor	BE, M. Tech	Civil Engg.
91	Miss.Neena Pawar	Assistant Professor	BE, M. Tech	Civil Engg.
92	Miss.Snehal Raut	Assistant Professor	BE	Civil Engg.
93	Miss.Rubiya Pathan	Assistant Professor	BE	Civil Engg.
94	Mr.Neeraj Bais	Assistant Professor	BE, M. Tech	Civil Engg.
95	Miss.Minal Nikhade	Assistant Professor	BE, M. Tech	Civil Engg.
96	Mr.Balwant Gaurkar	Assistant Professor	BE, MBA	Civil Engg.
97	Mr.Deepak Irkullawar	Assistant Professor	BE	Civil Engg.
98	Mr.Sandip Tupat	Assistant Professor	BE, M. Tech	Civil Engg.
99	Mr.Rajnikant	Associat Professor	BE, M. Tech	Mining Engg.
100	Mr.Sanjay Banrjee	Assistant Professor	BE	Mining Engg.
101	Mr.Ravi Pohankar	Assistant Professor	BE	Mining Engg.
102	Mr.Ranjitkumar Madavi	Assistant Professor	BE	Mining Engg.
103	Mr.Rajdeep Fulzele	Assistant Professor	BE	Mining Engg.

104	Mr.Santosh Kolettiwar	Assistant Professor	BE, M. Tech	Mining Engg.
105	Mr.Prashil Waghmare	Assistant Professor	BE	Mining Engg.
106	Mr.Manish Tiwari	Assistant Professor	BE	Minning Engg.
107	Mr.Udaykumar Singh	Assistant Professor	BE	Minning Engg.
108	Mr.Manoj Girdkar	Assistant Professor	BE	Minning Engg.
109	Mr.Manohar C.	Assistant Professor	BE	Minning Engg.
110	Mr.Sokhi Ranjot Shigh	Assistant Professor	BE	Mining Engg.
111	Mr.Vineet Singh	Assistant Professor	BE	Minning Engg.
112	Mr.Mahesh Pachbhai	Assistant Professor	BE	Minning Engg.
113	Mr.Sushant Kumar Sahoo	Assistant Professor	BE	Minning Engg.
114	Miss.Jayashree Karmore	Assistant Professor	B.Sc, M. Sc	Minning Engg.
115	Miss.Pranali S.More	Assistant Professor	BE, M. Tech	Food Technology
116	Miss.Priyashi B.	Assistant Professor	BE	Food Technology
117	Mr.Prashant Watekar	Assistant Professor	B.Sc, M. Sc	Food Technology
118	Mr.Dhanraj Jiwatode	Assistant Professor	B.Sc, M. Sc	Food Technology
119	Miss.Swagata Kawle	Assistant Professor	BE	Food Technology

10. *. Fee Structure of the Institution for Engineering Degree & PG M. Tech:

Sr.No	Category	Fixed by the Shikshan Shulka Samiti 2014-15	Fees being charged by the Institution 2014-15
1.	Admission Fee	----	----
2.	Tuition Fee	73370	73370
3.	Examination Fee, Registration Fee etc.	----	----
4.	Hostel Fee (Rent etc.)	----	----
5.	Laboratory Fee	----	----
6.	Library Fee	----	----
7.	Any other Fee	----	----
Total Fee		73370	73370

***. Fee Structure of the Institution for Diploma Engineering**

Sr.No	Category	Fixed by the Shikshan Shulka Samiti 2014-15	Fees being charged by the Institution 2014-15
1.	Admission Fee	----	----
2.	Tuition Fee	32000	32000
3.	Examination Fee, Registration Fee etc.	----	----
4.	Hostel Fee (Rent etc.)	----	----
5.	Laboratory Fee	----	----
6.	Library Fee	----	----
7.	Any other Fee	----	----
Total Fee		32000	32300

***. Fee Structure of the Institution for MCA**

Sr.No	Category	Fixed by the Shikshan Shulka Samiti	Fees being charged by the institution
1.	Admission Fee	----	----
2.	Tuition Fee	54690	54690
3.	Examination Fee, Registration Fee etc.	----	----
4.	Hostel Fee (Rent etc.)	----	----
5.	Laboratory Fee	----	----
6.	Library Fee	----	----
7.	Any other Fee	----	----
Total Fee		54690	54690

***. Fee Structure of the Institution for MBA**

Sr.No	Category	Fixed by the Shikshan Shulka Samiti	Fees being charged by the institution
1.	Admission Fee	----	----
2.	Tuition Fee	54000	54000
3.	Examination Fee, Registration Fee etc.	----	----
4.	Hostel Fee (Rent etc.)	----	----
5.	Laboratory Fee	----	----
6.	Library Fee	----	----
7.	Any other Fee	----	----
	Total Fee	54000	54000

Time schedule for payment of fee for the entire programme :

Sr. No.	Payment Schedule	Installment
01	Aug. to Nov.	First
02	Dec.. to March	Second

Number of fee waivers granted with amount and name of student:

Sr. No.	No. of Student	Amount (in Rs.)
01	NIL	NIL

Number of scholarship offered by the institute, duration and amount: 2014-15

Sr. No.	Name of scholarship offered	No. of students	Duration	Amount (in Rs.)
01	GOI	1100	1Year	48619297
02	EBC	116	1Year	3154105
03	Minority	00	1Year	00

Cost of Boarding and Lodging in Hostels :

Sr. No.	Description	Amount
01	For Boys & Girls Hostels Lodging and Boarding cost per year	35000/- Per Year

12. Admission:

- ❖ Mention the admission test being followed, name and address of the Test Agency and its URL (website).

JEE conducted by Government of Maharashtra as JEE 2014.

Name :- Directorate of Technical education Maharashtra State,
Mumbai 3, Mahapalika Marg, opp. Metro Cinema,
Mumbai-400 001.

Website:- Web:<http://www.dte.org.in/ph2014>

Email:- ph2014@dte.org.in

Number of seats allotted to different Test Qualified candidates separately for previous year [JEE
(State conducted test/University tests)/Association conducted test] 2014-15.

Branch	Sanctioned Intake	No of seats admitted Through (CAP)
Mechanical Engineering	120	18
Electronics & Communication Engineering	60	7
Electrical Engineering	60	18
Computer Science & Engineering	60	14
Civil Engineering	60	20
Mining Engineering	120	19
M Tech (Heat Power Engg)	18	10
M. Tech. (EPS)	18	5
M. Tech. (Structural Engg & Construction)	18	11
M. Tech. (Electronics & Communication)	18	4
M. Tech. (Computer Science & Engg)	18	6
Mechanical Engineering (Polytechnic)	60	15

Electronics & Communication Engineering (Polytechnic)	60	5
Electrical Engineering (Polytechnic)	60	16
Computer Engineering (Polytechnic)	60	16
Civil Engineering (Polytechnic)	60	12
Mining Engineering (Polytechnic)	120	39
Food Technology (Polytechnic)	60	3
MBA	120	9
MCA	60	18

Refund of Tuition, Development and Other fees for cancellation of admissions under Rule 7.5 and 7.6:

The candidates who have admitted to Govt. Govt. aided, Govt. Aided University managed Institutes and University Departments through Institute level Round 2 or additional round may cancel admission by submitting an application in duplicate, in the prescribed pro forma – O and may request for refund of fees. The refund of fees as applicable shall be made in due course. It is made clear that such application for cancellation will be considered if and only if the admission is taken provisionally by paying the prescribed tuition fee and by submitting the original documents. Refund of tuition fees shall be made after deduction of the cancellation charges as shown below.

Sr. No.	Category	Period and amount of cancellation charges		
		Upto 10 days from the date of admission.(excluding the date of admission.)	Form 11 th day upto 20 days form the date of admission. (excluding the date of admission.)	After 20 days from the last date admission. (excluding the date of admission.)
1.	All the candidates excluding Foreign Nationals / Persons of Indian Origin / Children of Indian Workers in the Gulf Countries etc.	20% of the tuition, Development and other fees	50 % of the tuition ,Development and other fees.	100 % of the tuition, Development and other fees.
2.	50 % refund of tuition fee development fee and other fee against cancellation of admission			
	Taken against the seats for Foreign Nationals / Persons of Indian Origin etc is permissible			
	Up to 20 days form the date of admission. After 20 days from the date of admission, candidates are not eligible for any refund of tuition fee.			

Refund of fees :

The candidate who has been provisionally admitted may cancel admission by submitting an application in duplicate in the prescribed proforma. Refund of fees shall be made after deduction of the cancellation charges as shown below.

Sr. No.	Category	Period and amount of cancellation charges		
		Upto 10 days from the date of admission. (excluding the date of admission.)for MGMT quota round & against vacancy Round	Form 11 th day upto 20 days form the date of admission. (excluding the date of admission. of MGMT quota round & against vacancy Round	After 20 days from the last date admission. of Management round & against vacancy Round
1.	All the candidates admitted at institute level excluding PIO and Foreign National.	20% of the tuition fees & Development fees	50 % of the tuition fees & Development fees.	100 % of the tuition fees & Development fees.
2.	50 % refund of tuition fees, development fees against cancellation of admission taken against the seats for Foreign Nationals / Persons of Indian Origin etc is permissible Up to 20 days form the date of admission. After 20 days from the date admission, candidate are not eligible for any refund of tuition fees & Development Fees.			

1. XI. CRITERIA AND WEIGHTAGES FOR ADMISSION

❖ Describe each criteria with its respective weight ages i.e. Admission Test, marks in qualifying examination etc.

❖ **Eligibility Criteria for Maharashtra State Quota seats of Centralized Allotment Round: - (for Maharashtra Candidates i.e. A,B,C,D,E and F)**

(Refer rule no. 2.8 for the definition of Types of candidates for Maharashtra State)

In order to secure admission to first year of four year degree course in Engineering / Technology through centralized Allotment Process candidate should have.

❖ Passed the HSC (Std. XII) examination of Maharashtra State Board of Secondary and Higher Secondary education or its equivalent examination with subjects English, Physics, Chemistry and Mathematics and secured minimum 45% marks i.e. 135 marks out of 300 marks (40% marks i.e. 120 marks out of 300 marks for backward class category candidates from Maharashtra) in the Subjects Physics, Chemistry and Mathematics added together in HSC (Std. XII) or its equivalent examination.

AND

❖ Ranking obtained in JEE 2014 for Engineering / Technology Degree courses conducted by the Competent Authority of Government of Maharashtra for the academic year 2014-2015.

❖ **Eligibility Criteria for All India Quota (AIEEE) seats coming under Centralized Allotment Round :**

In order to secure admission to first year of four year Degree courses in Engineering / Technology through centralized allotment Process candidate should have

Passed the HSC (Std.XII) examination of Maharashtra State Board of Secondary and Higher Secondary Education or its equivalent examination with subjects English Physics, Chemistry and Mathematics and secured minimum 50% marks i.e. 150 marks out of 300 marks (45% marks i.e. 135 marks out of 300 marks for backward class category candidates from Maharashtra) in the Subjects Physics, Chemistry and Mathematics added together in HSC (Std. XII) or its equivalent examination.

AND Candidates

should have valid AIEEE Score for the year 2006-2007.

Note :- Candidates from Maharashtra as well as Outside Maharashtra State having valid AIEEE score are eligible to apply for these seats.

❖ **Eligibility criteria for GOI nominees:**

Candidate should have Passed the HSC (Std.XII) examination of Maharashtra State Board of Secondary and Higher Secondary Education or its equivalent examination with subjects English Physics, Chemistry and Mathematics and should have secured minimum 50% marks i.e. 150 marks out of 300 marks (45% marks i.e. 135 marks out of 300 marks for backward class category candidates) in the Subjects Physics, Chemistry and Mathematics added together.

❖ **Eligibility criteria for J & K migrant candidates :**

Candidate should have Passed the HSC (Std.XII) examination of Maharashtra State Board of Secondary and Higher Secondary Education or its equivalent examination with subjects English Physics, Chemistry and Mathematics and should have secured minimum 50% marks i.e. 150 marks out of 300 marks in the Subjects Physics, Chemistry and Mathematics added together.

In case the maximum marks in individual subjects is other than 100 or total marks other than 300 , then while converting marks out of 100 or total out of 300 , no rounding off of the marks will be done, If the converted mark works out to be a figure with fraction, fraction up to two decimal places will only be considered.

If letter grades are assigned instead of marks at SSC, HSC or its equivalent examination the candidate must obtain the certificate of conversion of letter of grades into marks from the competent authority where from the candidate has passed the examination. Such certificates should be produced at the time of submission of application form.

❖ Mention the minimum level of acceptance, if any. Refer eligibility criteria

❖ Mention the cut-off levels of percentage & percentile scores of the candidates in the admission test for the last three years.

Branch	2014-15	
	Cut off Marks out of 300	S.N. Rank.
Mechanical Engineering		
Electronics & Communication Engineering		
Electrical Engineering		
Computer Science & Engineering		

❖ Display marks scored in Test etc. and in aggregate for all candidates who were admitted.

See Appendix-III

Item No I – XI must be given in information brochure and must be hosted as fixed content in the website of the Institution.

The Website must be dynamically updated with regard to XII–XV.

B. XII.APPLICATION FORM

❖ Downloadable application form, with online submission possibilities.

See Appendix-IV (Page Under Construction)

C. XIII. LIST OF APPLICANTS

❖ List of candidates whose applications have been received along with percentile/percentage score for each of the qualifying examination in separate categories for open seats. List of candidates who have applied along with percentage and percentile score for Management quota seats.

See Appendix-V (Page Under Construction)

13. Result of admissions under management seats / vacant seats :

Composition of selection team for admission under management quota.

❖ Composition of selection team for admission under Management Quota with the brief profiles of members (This information be made available in the public domain after the admission process is over)

Principal of Ballarpur Institute of Technology, Ballarpur., is the authority to admit the students at institute level. And selection team consist of Prof. Incharge for admission and his team .

Sr. No.	Name of Members	Designation
01	Mr. Sanjay Wasade	Secretary
02	Mr. Prashant Wasade	Management Nominee
03	Dr. M. Basavaraj	Principal
04	Mrs Leena Potdukhe	Admission Incharge
05	Prof. Vipin Gughane	Member
06	Prof. Mayur Ghumde	Member

- ❖ Score of the individual candidates admitted arranged in order of merit.
- ❖ **See Appendix-VI (Page Under Construction)**
- ❖ List of candidates who have been offered admission.
- ❖ **See Appendix-VI (Page Under Construction)**
- ❖ Waiting list of the candidates in order of merit to be operative from the last date of joining of the first list candidates.
- ❖ Not applicable
- ❖ List of the candidates who joined within the date, vacancy position in each category before operation of waiting list.
- ❖ Not applicable

List of the candidates who joined with in the date, vacancy position in each category before operation of waiting list:

No Vacancy

14. Admission Procedure:

- Date for admission against Management/Vaccant seats: 01.08.15 to 10.08.15
- Last date for request for application: 06.07.15
- Last date for submission of application : 06.07.15
- Dates for announcing final result : 10.08.15
- Date of Release of admission list (main list & waiting list) : 09.07.15
- Date for acceptance for the candidates : 29.07.15
- Last date for closing of admission : 31.08.15
- Starting of academic session: 20.07.15

Policy of refund of fee, in case of withdrawal :

- a) If any student desires to cancel his admission and leave institute, the refund of tuition fees will be as under:
- i) within 7 days from the date of admission : 90% of the tuition fees paid.
 - ii) within 15 days from the date of admission : 60% of the tuition fees paid.
 - iii) within 30 days from the date of admission : 30% of the tuition fees paid.
 - iv) after 30 days from the date of admission : Nil of the tuition fees paid
- b) If for any reason, student leaves the institute during the session, he/she will not exempted from the payment of total fees.

15. Information on Infrastructure and other resources available:

LIBRARY

- a) Total area of the library : **600 Sq.M.**
- b) Seating capacity of the library : **Above 450**
- c) Working hours of library : **09 Hrs.**
- d) Library Networking facility (yes / No) : **Yes**
- e) Total Investment on Library as on today : **Rs1120776/-**

Sr. No.	Course(s)	Number of titles of the books Available	Number of volumes Available	Journals Available	
				National	International
1	BE & M Tech	2312	13833	72	
2	Diploma	697	8760		
3	MBA	393	2160		
4	MCA	112	1100		
5	Total	3514	25853	72	

Laboratory / Workshop/ Classroom/ Tutorial Room :

Sr. No.	Room No.	Room type (mention Class room / Lab / Toilet, etc.)	Carpet area (in sq.m.)	Completion of Flooring	Completion of Walls and painting
Instructional Area					
1	A-110	Class Room 1	102	Yes	Yes
2	A-203	Class Room 2	67	Yes	Yes
3	A-206	Class Room 3	67	Yes	Yes
4	A-207	Class Room 4	67	Yes	Yes
5	A-208	Class Room 5	67	Yes	Yes
6	B-101	Class Room 6	67	Yes	Yes
7	B-102	Class Room 7	67	Yes	Yes
8	B-205	Class Room 8	67	Yes	Yes
9	B-206	Class Room 9	67	Yes	Yes
10	B-207	Class Room 10	67	Yes	Yes
11	C-101	Class Room 11	66	Yes	Yes
12	C-102	Class Room 12	66	Yes	Yes
13	C-104	Class Room 13	66	Yes	Yes
14	C-201	Class Room 14	66	Yes	Yes
15	C-202	Class Room 15	66	Yes	Yes
16	C-203	Class Room 16	66	Yes	Yes
17	C-302	Class Room 17	67	Yes	Yes
18	D-102	Class Room 18	82	Yes	Yes
19	D-103	Class Room 19	82	Yes	Yes

20	D-104	Class Room 20	67	Yes	Yes
21	D-107	Class Room 21	67	Yes	Yes
22	D-201	Class Room 22	82	Yes	Yes
23	D-202	Class Room 23	82	Yes	Yes
24	D-203	Class Room 24	82	Yes	Yes
25	D-204	Class Room 25	67	Yes	Yes
26	D-205	Class Room 26	67	Yes	Yes
27	D-206	Class Room 27	67	Yes	Yes
28	D-301	Class Room 28	67	Yes	Yes
29	D-302	Class Room 29	82	Yes	Yes
30	D-303	Class Room 30	82	Yes	Yes
31	A-204	Class Room -01	41	Yes	Yes
32	B-306	Class Room -02	34	Yes	Yes
33	C-204	Class Room -03	34	Yes	Yes
34	C-307	Class Room -04	41	Yes	Yes
35	C-301A	Class Room -05	33	Yes	Yes
36	C-301B	Class Room -06	33	Yes	Yes
37	C-301C	Class Room -07	33	Yes	Yes
38	C-301D	Class Room -08	33	Yes	Yes
39	D-105	Class Room -09	33	Yes	Yes
40	D-106	Class Room -10	33	Yes	Yes
41	B-301	Lab-01	67	Yes	Yes
42	B-304	Lab-02	67	Yes	Yes
43	C-106	Lab-03	67	Yes	Yes
44	C-107	Lab-04	67	Yes	Yes
45	C-207	Lab-05	66	Yes	Yes
46	C-208	Lab-06	67	Yes	Yes
47	C-304	Lab-07	67	Yes	Yes
48	C-306	Lab-08	67	Yes	Yes
49	D-207	Lab-09	67	Yes	Yes
50	W-1	Lab-10	67	Yes	Yes
51	W-2	Lab-11	67	Yes	Yes
52	W-3	Lab-12	67	Yes	Yes
53	W-4	Lab-13	67	Yes	Yes
54	W-5	Lab-14	67	Yes	Yes
55	W-6	Lab-15	67	Yes	Yes
56	W-7	Lab-16	67	Yes	Yes
57	W-8	Lab-17	67	Yes	Yes
58	W-9	Lab-18	67	Yes	Yes
59	W-10	Lab-19	66	Yes	Yes
60	W-11	Lab-20	67	Yes	Yes
61	W-12	Lab-21	67	Yes	Yes
62	W-13	Lab-22	67	Yes	Yes
63	W-14	Lab-23	66	Yes	Yes
64	W-15	Lab-24	66	Yes	Yes

65	W-16	Lab-25	67	Yes	Yes
66	W-17	Lab-26	67	Yes	Yes
67	W-18	Lab-27	67	Yes	Yes
68	W-19	Lab-28	66	Yes	Yes
69	W-20	Lab-29	66	Yes	Yes
70	W-21	Lab-30	66	Yes	Yes
71	W-22	Lab-31	66	Yes	Yes
72	W-23	Lab-32	67	Yes	Yes
73	W-24	Lab-33	66	Yes	Yes
74	W-25	Lab-34	66	Yes	Yes
75	W-26	Lab-35	67	Yes	Yes
76	W-27	Lab-36	66	Yes	Yes
77	W-28	Lab-37	66	Yes	Yes
78	W-29	Lab-38	67	Yes	Yes
79	W-30	Lab-39	66	Yes	Yes
80	F-112	Lab-40	66	Yes	Yes
81	F-208	Lab-41	66	Yes	Yes
82	F-209	Lab-42	66	Yes	Yes
83	F-305	Lab-43	67	Yes	Yes
84	F-306	Lab-44	67	Yes	Yes
85	F-308	Lab-45	67	Yes	Yes
86	F-310	Lab-46	67	Yes	Yes
87	F-311	Lab-47	67	Yes	Yes
88	F-312	Lab-48	67	Yes	Yes
89	D-101	Lab-49	82	Yes	Yes
90	D-102	Lab-50	82	Yes	Yes
91	D-103	Lab-51	82	Yes	Yes
92	D-104	Lab-52	67	Yes	Yes
93	D-105	Lab-53	67	Yes	Yes
94	D-106	Lab-54	67	Yes	Yes
95	D-107	Lab-55	67	Yes	Yes
96	D-201	Lab-56	82	Yes	Yes
97	D-202	Lab-57	82	Yes	Yes
98	D-203	Lab-58	82	Yes	Yes
99	D-204	Lab-59	67	Yes	Yes
100	D-205	Lab-60	67	Yes	Yes
101	D-206	Lab-61	67	Yes	Yes
102	D-207	Lab-62	77	Yes	Yes
103	D-301	Lab-63	67	Yes	Yes
104	D-302	Lab-64	82	Yes	Yes
105	D-303	Lab-65	82	Yes	Yes
106	D-304	Lab-66	67	Yes	Yes
107	D-305	Lab-67	67	Yes	Yes
108	D-306	Lab-68	67	Yes	Yes
109	D-307	Lab-69	67	Yes	Yes

110	D-308	Lab-70	67	Yes	Yes
111	D-304	Class Room 1	67	Yes	Yes
112	D-305	Class Room 2	67	Yes	Yes
113	D-306	Class Room 3	67	Yes	Yes
114	D-308	Class Room 4	67	Yes	Yes
115	F-101	Class Room 1	82	Yes	Yes
116	F-102	Class Room 2	82	Yes	Yes
117	F-103	Class Room 3	82	Yes	Yes
118	C-301	Lab-1	67	Yes	Yes
119	C-302	Lab-2	67	Yes	Yes
120	C-303	Lab-3	67	Yes	Yes
121	C-304	Lab-4	67	Yes	Yes
122	F-104	Class Room 1	67	Yes	Yes
123	F-105	Class Room 2	66	Yes	Yes
124	F-106	Class Room 3	67	Yes	Yes
125	F-107	Class Room 4	67	Yes	Yes
126	F-108	Class Room 5	67	Yes	Yes
127	F-109	Class Room 6	67	Yes	Yes
128	F-110	Class Room 7	67	Yes	Yes
129	F-201	Class Room 8	82	Yes	Yes
130	F-202	Class Room 9	82	Yes	Yes
131	F-203	Class Room 10	82	Yes	Yes
132	F-204	Class Room 11	67	Yes	Yes
133	F-205	Class Room 12	67	Yes	Yes
134	F-206	Class Room 13	67	Yes	Yes
135	F-207	Class Room 14	76	Yes	Yes
136	F-208	Class Room 15	76	Yes	Yes
137	F-209	Class Room 16	76	Yes	Yes
138	F-210	Class Room 17	76	Yes	Yes
139	F-301	Class Room 18	67	Yes	Yes
140	F-302	Class Room 19	82	Yes	Yes
141	F-303	Class Room 20	82	Yes	Yes
142	F-304	Class Room 21	67	Yes	Yes
143	F-305	Class Room 22	67	Yes	Yes
144	F-306	Class Room 23	67	Yes	Yes
145	B-301	Lab-01	67	Yes	Yes
146	B-304	Lab-02	67	Yes	Yes
147	C-106	Lab-03	67	Yes	Yes
148	C-107	Lab-04	67	Yes	Yes
149	C-207	Lab-05	66	Yes	Yes
150	C-208	Lab-06	67	Yes	Yes
151	C-304	Lab-07	67	Yes	Yes
152	C-306	Lab-08	67	Yes	Yes
153	D-207	Lab-09	67	Yes	Yes
154	W-1	Lab-10	67	Yes	Yes

155	W-2	Lab-11	67	Yes	Yes
156	W-3	Lab-12	67	Yes	Yes
157	W-4	Lab-13	67	Yes	Yes
158	W-5	Lab-14	67	Yes	Yes
159	W-6	Lab-15	67	Yes	Yes
160	W-7	Lab-16	67	Yes	Yes
161	W-8	Lab-17	67	Yes	Yes
162	W-9	Lab-18	67	Yes	Yes
163	W-10	Lab-19	66	Yes	Yes
164	W-11	Lab-20	67	Yes	Yes
165	W-12	Lab-21	67	Yes	Yes
166	W-13	Lab-22	67	Yes	Yes
167	W-14	Lab-23	66	Yes	Yes
168	W-15	Lab-24	66	Yes	Yes
169	W-16	Lab-25	67	Yes	Yes
170	W-17	Lab-26	67	Yes	Yes
171	W-18	Lab-27	67	Yes	Yes
172	W-19	Lab-28	66	Yes	Yes
173	W-20	Lab-29	66	Yes	Yes
174	W-21	Lab-30	66	Yes	Yes
175	W-22	Lab-31	66	Yes	Yes
176	W-23	Lab-32	67	Yes	Yes
177	W-24	Lab-33	66	Yes	Yes
178	W-25	Lab-34	66	Yes	Yes
179	W-26	Lab-35	67	Yes	Yes
180	W-27	Lab-36	66	Yes	Yes
181	W-28	Lab-37	66	Yes	Yes
182	W-29	Lab-38	67	Yes	Yes
183	W-30	Lab-39	66	Yes	Yes
184	F-112	Lab-40	66	Yes	Yes
185	F-208	Lab-41	66	Yes	Yes
186	F-209	Lab-42	66	Yes	Yes
187	D-307	Tutorial -1	34	Yes	Yes
188	F-104	Tutorial -2	33	Yes	Yes
189	F-203	Tutorial -3	33	Yes	Yes
190	F-303	Tutorial -4	33	Yes	Yes
191	F-307	Tutorial -5	37	Yes	Yes
192	F-309	Tutorial -6	37	Yes	Yes
193	F-310	Tutorial -7	37	Yes	Yes
194	F-311	Tutorial -8	37	Yes	Yes
195	F-312	Tutorial -9	37	Yes	Yes
196	D-307	Tutorial -10	37	Yes	Yes
197	D-309	Tutorial -11	37	Yes	Yes
198	A-204A	Tutorial -12	37	Yes	Yes
199	B-306A	Tutorial -13	37	Yes	Yes

200	C-204A	Tutorial -14	37	Yes	Yes
201	C-307A	Tutorial -15	33	Yes	Yes
202	D-105A	Tutorial -16	33	Yes	Yes
203	D-106A	Tutorial -17	33	Yes	Yes
204	W-22	(WorkShop-01)	200	Yes	Yes
205	W-23	(WorkShop-02)	200	Yes	Yes
206	B-106	Seminar Hall-1	137	Yes	Yes
207	B-107	Seminar Hall-2	137	Yes	Yes
208	B-203	Seminar Hall-3	137	Yes	Yes
209	B-204	Seminar Hall-4	137	Yes	Yes
210	B-302	Seminar Hall-5	137	Yes	Yes
211	B-305	Seminar Hall-6	137	Yes	Yes
212	C-105	Seminar Hall -7	133	Yes	Yes
213	C-206	Seminar Hall -8	137	Yes	Yes
214	C-305	Seminar Hall -9	133	Yes	Yes
215	D-101	Seminar Hall -10	178	Yes	Yes
216	W-10	Drawing Hall-01	132	Yes	Yes
217	W-24	Drawing Hall-02	132	Yes	Yes
218	A-303	Central Library	650	Yes	Yes
219	A-201	Computer Centre	200	Yes	Yes
Total Instructional Area (Sq. M.)			16046		
Administrative Area					
220	B-201	HOD Cabin-01	33	Yes	Yes
221	B-308	HOD Cabin-02	34	Yes	Yes
222	B-303b	HOD Cabin-03	33	Yes	Yes
223	B-303c	HOD Cabin-04	33	Yes	Yes
224	B-103	HOD Cabin-05	33	Yes	Yes
225	B-104	HOD Cabin-06	33	Yes	Yes
226	C-103a	HOD Cabin-07	32	Yes	Yes
227	D-108	HOD Cabin-08	30	Yes	Yes
228	D-208	HOD Cabin-09	30	Yes	Yes
229	F-108	HOD Cabin-10	20	Yes	Yes
230	F-208	HOD Cabin-11	26	Yes	Yes
231	D-108	HOD Cabin-12	20	Yes	Yes
232	D-208	HOD Cabin-13	20	Yes	Yes
233	A-107	Staff Room-1	23	Yes	Yes
234	A-202	Staff Room-2	20	Yes	Yes
235	B-105	Staff Room-3	33	Yes	Yes
236	B-202	Staff Room-5	25	Yes	Yes
237	B-307	Staff Room-6	18	Yes	Yes
238	C-205	Staff Room-7	33	Yes	Yes
239	C-303	Staff Room-8	15	Yes	Yes
240	D-309	Staff Room-9	35	Yes	Yes

241	E-206	Staff Room-10	30	Yes	Yes
242	E-306	Staff Room-10	30	Yes	Yes
243	W-206	Staff Room-11	30	Yes	Yes
244	W-306	Staff Room-12	32	Yes	Yes
245	E-108	Staff Room-13	18	Yes	Yes
246	E-208	Staff Room-14	18	Yes	Yes
247	E-308	Staff Room-15	18	Yes	Yes
248	A-101	Principal office	30	Yes	Yes
249	A-102	Board room	32	Yes	Yes
250	A1-A2	Offices	300	Yes	Yes
251	A-302 b	Central stores	30	Yes	Yes
252	B-105 a	Maintenance office	10	Yes	Yes
253	B- 105 b	Security	10	Yes	Yes
254	A-302 c	House Keeping	10	Yes	Yes
255	A-103	Examination control Room	30	Yes	Yes
256	A-205	Placement office	30	Yes	Yes
257	A-109	Pantry for Staff	10	Yes	Yes
Total Administrative Area (Sq. M.)			1247		
Amenities Area					
258	TL1-TL20	Toilets (20 Blocks)	350	Yes	Yes
259	W-17	Boys Common Room	100	Yes	Yes
260	W-14	Girls common room	100	Yes	Yes
261	W-25	Cafeteria	150	Yes	Yes
262	A-302a	Stationary Stores	10	Yes	Yes
263	A-108	First Aid and Sick Room	10	Yes	Yes
Total Amenities Area (Sq. M.)			720		

16. Other Facilities :-

All Weather Approach(Motorized Road)	Y
Backup Electric Supply	Y
Barrier free Environment	Y
CCTV Security	Y
Electric Supply	Y
Institution Web Site	Y
Stand Alone Language Laboratory (Minimum 25 PCs up to total intake of 1000.Further additional 25 PCs per intake of 1000):	Y
Medical & Counseling	Y
Notice Boards	Y
Potable Water Supply	Y
Projectors in Classrooms	Y
Safety Provisions	Y
Sewage Disposal System	Y
Staff Quarters	Y
Telephone & FAX	Y
Transport Facility	Y
Vehicle Parking	Y
First Aid	Y

Information of the Computer Facilities in the Institute :

Sr. No.	Particulars	Quantity
01	No. of PC Available	500
02	No. of System Software Available	03
03	No. of Application Software Available	30
04	No. of Printers Available	62
05	Internet Connection	Broadband
06	Specify Band Width	10Mbps
07	Laboratory are network through LAN	200 PC

17. Teaching Learning process

As per the guideline given by the MSBTE, Mumbai-51 the teaching learning process in our institute goes very effectively. This is being achieved with the help of theory lectures, tutorials, laboratory practical, and workshop practical, seminar, group discussion, project and invited lecture.

- **Curricula & Syllabi for each of the program as approved by the Gondwana University, Gadchiroli.**
As attached at the end of hard copy of Mandatory Disclosure.
- **Academic calendar of the Gondwana University, Gadchiroli. .**
As attached at the end of hard copy of Mandatory Disclosure.
- **Academic Time Table**
As attached at the end of hard copy of Mandatory Disclosure.
- **Teaching Load of each Faculty**
Given as below.
- **Student's assessment of Faculty, System in place**

Student is assessing the faculty through the feedback form. Students fill every year for each subject of the teacher moreover. After final examination of final year and at the time of leaving the institution the students give their assessment of faculty and institute.

I / We solemnly declare that no information has been withheld and all the information provided in this Mandatory Disclosures is correct. If any information is found to be incorrect or false, I / We understand that proposal shall be liable for rejection.

Date : Name and Signature of the Authorized Signatory of the Institution with seal

Place : BIT Ballarpur