

MANDATORY DISCLOSURE

The following information is to be given in the Information Brochure besides being hosted on the Institution's official Website.

“The information has been provided by the concerned institution and the onus of authenticity lies with the institution and not on AICTE.”

1. NAME AND ADDRESS OF THE INSTITUTION.

Name	<i>BALLARPUR INSTITUTE OF TECHNOLOGY</i>		
Address	Permanent Location as approved by AICTE	Temporary Location (if Applicable)	
Village	Bamni		
Taluka	Ballarpur		
District	Chandrapur		
Pin Code	442701		
State	Maharashtra		
STD Code	07172	Phone No: : 7720079188 Mob: +91-9545503569	
Fax No.	07172 - 243111	E-Mail: bit.ballarpur@gmail.com , sscet4190@gmail.com	
Web Site.	www.bitedu.co.in		

2. NAME AND ADDRESS OF THE SOCIETY/TRUST.

Name	KRUSHI JEEVAN VIKAS PRATISHTHAN YENBODY		
Address	KARMAVEER NAGAR PALASGAON POSTMANORA, PALASGAON, CHANDRAPUR, Maharashtra ,442701		
Pin Code	442 701	STD Code	07172
Phone No.	07720079166	Fax No.	243111
E-Mail	bit.ballarpur@gmail.com	Web Site	www.bitedu.co.in

3. NAME AND ADDRESS OF THE PRINCIPAL.

Name	Dr. RAJNI KANT			
Address	C/o Anil Waghdharkar Behind Gurunanak College Ballarpur			
STD Code	07172	Phone No. (O)	Fax No.	07172 - 243111
		7720079166, 07172-297612		
STD Code	07172	Phone No. (R)	Fax No.	
		9850476430		
E-Mail	rajnikantlog@gmail.com	Mobile No.	Date of joining the institution:	
		9850476430	07-06-2014	

4. NAME OF THE AFFILIATING BOARD.

- 1) **Dr. Babasaheb Ambedkar Technological University, Lonere, (M.S. INDIA) (For B.E. Course)**
- 2) **GONDWANA UNIVERSITY, GADCHIROLI (M.S. INDIA) (For P.G. Course)**
- 3) **Maharashtra State Board of Technical Education, Mumbai (For Diploma Course)**

5. GOVERNANCE.

Members of the board and their brief Background

Sr. No.	Name	Designation in the Society
1	Mr. Babasaheb Sonbaji Wasade,	Chairman
2	Mr. Sanjay Wasade,	Member
3	Mr.Gaurav Jain,	Member
4	Mr.Vishwas Chaknalwar	Member
5	Mr.Prashant Wasade	Member
6	Mr.Anil Rathi	Member
7	Dr. Ajay Wasade	Member
8	Mr. Devanand Guru	Member
9	Mr. Vijay Wasade	Member
10	Mrs. Vaishali Wasade	Member
11	Mr. Bhaurao More	Member
12	Mr. Maniram Jumnake	Member

Frequency of meetings & date
Of last meeting

Two times in a year
04-10-2018

4. Academic Advisory Body

Sr. No	Name	Designation in the Society
1	Mr. Babasaheb Sonbaji Wasade,	Chairman
2	Mr. Sanjay Wasade,	Secretary
3	Mr.Gaurav Jain,	Member
4	Mr.Vishwas Chaknalwar	Member
5	Mr.Prashant Wasade	Member
6	Mr.Anil Rathi	Member
7	Dr. Ajay Wasade	Member
8	Mr. Devanand Guru	Member
9	Mr. Vijay Wasade	Member
10	Mrs. Vaishali Wasade	Member
11	Mr. Bhaurao More	Member
12	Mr. Maniram Jumnake	Member
13	Dr.Rajni Kant	Principal

Frequencyofmeetings&date
oflastmeeting

Two time ayear
04-10-2018

Organizational Chart and Processes.

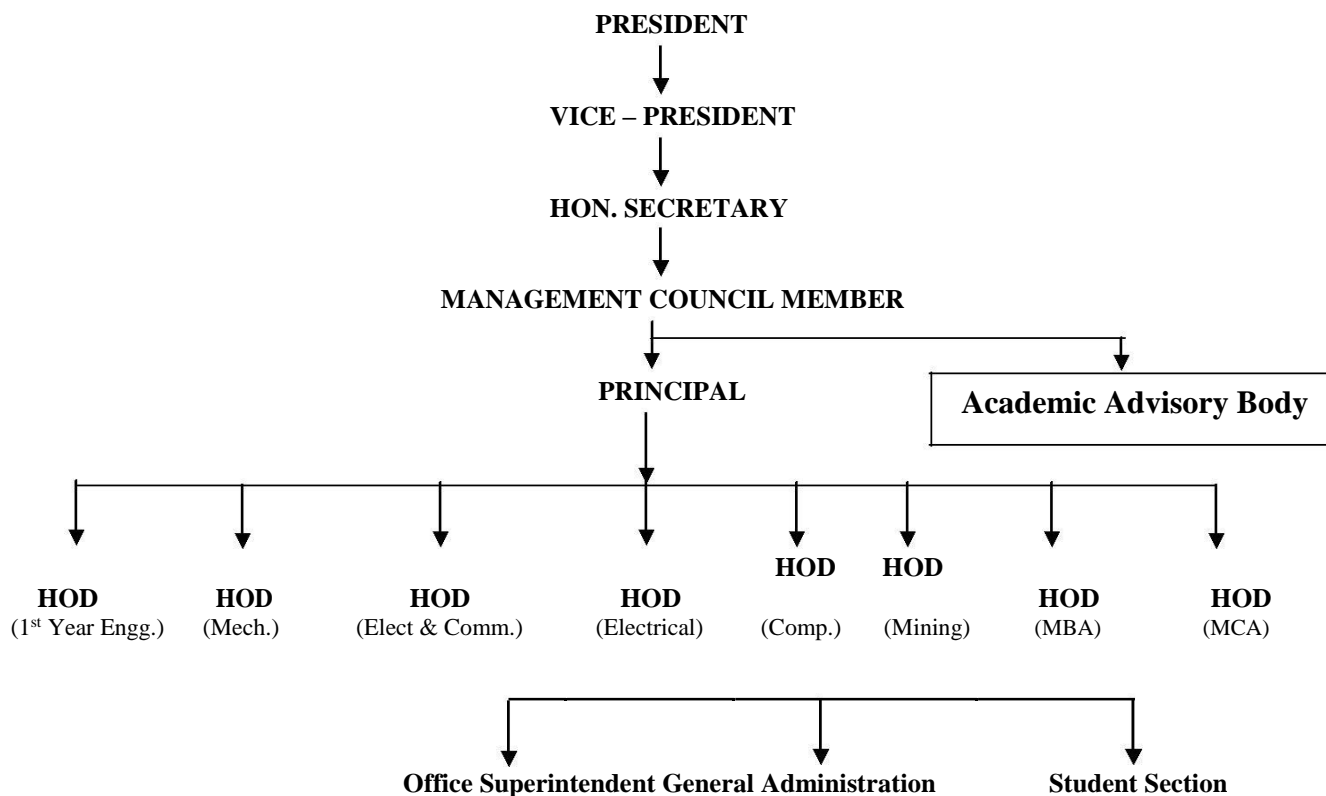

Nature and Extent of involvement of Faculty and student in academic affairs/improvements

There is regular involvement of faculty in academic affairs/ improvements by way of their suggestion from time to time and deliberation in meeting of staff council. Student of every department are involved in academic affair of Institute and also in improvement of academic environment of the institute by way of:

1. Activities of departmental societies:
2. Student Council
3. Cultural committee
4. Industrial tour committee
5. Seminar & workshop committee

Mechanism/Norms & Procedure for democratic/ good Governance

We have delegated powers to individual persons depending upon their position as shown in organizational chart. A teacher is appointed as local guardian for each 10 Student of first year.

Student Feedback on Institutional governance / Faculty performance

Academic Advisory Body & Principal is regularly taking feedback from students on faculty performance and institutional governance. A suggestion box is kept for the students.

Grievance redresser mechanism for faculty, staff and student

The Grievance redresser mechanism in the form of internal monitoring committee comprising Principal, Head of departments, Staff and student representative looks after the suggestions Grievance received from faculty and students.

An Anti-Ragging committee is also set up to look after the ragging problems faced by fresher's. A complaint box is also kept in the college premises.

7.PROGRAMMES**# Name of the Programmers approved by the AICTE**

1. MechanicalEngineering
2. Electronics &. Tele-CommunicationEngineering
3. ElectricalEngineering
4. Computer Science & Engineering
5. CivilEngineering
6. MiningEngineering

#. M.Tech. Curses Approved by the AICTE

1. Heat Power Engineering (MechanicalEngg)
2. Electrical Power System (ElectricalEngg)
3. Structural Engineering and Construction (CivilEngg.)
4. Computer Science and Engineering (Computer Science andEngg)
5. Electronics &.Communication Engineering(Electronics &.communication Engg)

#. Three Years Diploma Approved by theAICTE

1. MechanicalEngineering
2. ElectricalEngineering.
3. Electronics & Tele-CommunicationEngineering
4. ComputerEngineering
5. CivilEngineering
6. MiningEngineering
7. FoodTechnology

#. Three Years MCA Approved by the AICTE

1. MCA

#. Two Years MBA Approved by the AICTE

1. MBA

Number of seats sanctioned with the year of approval:

Sr. No.	Course	Intake Capacity	Year of Approval
BE			
01	Mechanical Engineering	120	2009
02	Electronics & Tele Communication Engineering	60	2009
03	Electrical Engineering	60	2009
04	Computer Science & Engineering	60	2009
05	Civil Engineering	60	2011
06	Mining Engineering	120	2012
MTech			
01	Heat Power Engineering	18	2012
02	Electrical Power System	18	2013
03	Structural Engineering and Construction	18	2013
04	Computer Science and Engineering	18	2014
05	Electronics &.Communication Engineering	18	2014
DIPLOMA			
01	Mechanical Engineering	60	2011
02	Electrical Engineering	60	2011
03	Electronics & Tele-Communication Engineering	60	2011
04	Computer Engineering	60	2011
05	Civil Engineering	60	2011
06	Mining Engineering	60	2012
07	Food Technology	120	2013
01	MBA	120	2011
01	MCA	60	2012

The following details of Programs are given below :-

Academic Year 2019-20

Sr.No.	Name of Program	No. of seats	Duration	Fee(2019-20)
BE				
1	Civil Engineering	60	4 Years	85000
2	Computer Science &Engineering	60	4 Years	85000
3	Electrical Engineering	60	4 Years	85000
4	Electronics & Tele Communication Engineering	60	4 Years	85000
5	Mechanical Engineering	120	4 Years	85000
6	Mining Engineering	120	4 Years	85000
M Tech				
1	Computer Science &Engineering	18	2 Years	95000
2	Electrical Power System	18	2 Years	95000
3	Electronics &.Communication Engineering	18	2 Years	95000
4	Heat Power Engineering	18	2 Years	95000
5	Structural Engineering and Construction	18	2 Years	95000
MBA				
1	MASTERS INBUSINESS ADMINISTRATION	120	2 Years	75000
MCA				
1	MASTERS INCOMPUTER APPLICATIONS	60	3 Years	70000
DIPLOMA				
1	Civil Engineering	60	3 Years	45000
2	Computer Science &Engineering	60	3 Years	45000
3	Electrical Engineering	60	3 Years	45000
4	Electronics & Tele Communication Engineering	60	3 Years	45000
5	Mechanical Engineering	60	3 Years	45000
6	Mining Engineering	120	3 Years	45000
7	Food Technology	60	3 Years	45000

8. # Placement facilities:

The management will appoint full time T.P.O. for the purpose.

9. # FACULTY

Sr. No.	Name of Staff	Designation	Qualification	Department
1	Dr.Rajni Kant	Principal	ME, PhD	Mining Dept.
2	Mr. Shailesh Khangar	Assistant Professor	BE, M. Tech	Mechanical Engg.
3	Mr.Rupesh Ghonmode	Assistant Professor	BE, M. Tech	Mechanical Engg.
4	Mr.Prashant Walke	Assistant Professor	BE, M. Tech	Mechanical Engg.
5	Mr.Rajan Aole	Assistant Professor	BE, M. Tech	Mechanical Engg.
6	Mr.Suchit Nagrale	Assistant Professor	BE, M. Tech	Mechanical Engg.
7	Mr. Pranay Bele	Assistant Professor	BE, M. Tech	Mechanical Engg.
8	Mr.Abhijit Sur	Assistant Professor	BE, M. Tech	Mechanical Engg.
9	Mr.Jahid Ansari	Assistant Professor	BE, M. Tech	Mechanical Engg.
10	Mr.Avinash Khandekar	Assistant Professor	BE, M. Tech	Mechanical Engg.
11	Mr.Mohsin Qureshi	Assistant Professor	BE, M. Tech	Mechanical Engg.
12	Mr.Sonal Maykalwar	Assistant Professor	BE, M. Tech	Mechanical Engg.
13	Mr.Alokratna Pantawane	Assistant Professor	BE	Mechanical Engg.
14	Mr.Yasin Sheikh	Assistant Professor	ME	Mechanical Engg.
15	Mr.Anupkumar Nandekar	Assistant Professor	ME	Mechanical Engg.
16	Mr.Vipeen Dabhere	Assistant Professor	ME	Mechanical Engg.
17	Dr.Deepak Gupta	Assistant Professor	ME,PhD	Mechanical Engg.
18	Mr.Mayur Itankar	Assistant Professor	ME	Mechanical Engg.
19	Mr.Haridas Gandhate	Assistant Professor	ME	Mechanical Engg.

20	Mr.Rahul Bhoyar	Assistant Professor	ME	Mechanical Engg.
21	Mr.Rakeshkumar Singh	Assistant Professor	BE	Mechanical Engg.
22	Mr.Shabaz Aziz Sheikh	Assistant Professor	BE	Mechanical Engg.
23	Mr. Akhil Nikhare	Assistant Professor	B.Sc, M.Sc	Mathematics
24	Mr. Shekar Gawande	Assistant Professor	B.Sc, M.Sc	Mathematics
25	Mr.Mukesh Chawahan	Assistant Professor	B.Sc, M.Sc	Mathematics
26	Mr.Ajit Meshram	Assistant Professor	B.Sc, M.Sc	Physics
27	Mr. Dilip Soni	Assistant Professor	B.Sc, M. Sc	Mathematics
28	Miss.SnehalKhandait	Assistant Professor	B.Sc, M. Sc	Mathematics
29	Mrs.Kavita Darunkar	Assistant Professor	B.Sc, M. Sc	Mathematics
30	Mr.Patru Satghare	Assistant Professor	B.Sc, M. Sc	Physics
31	Miss.Shirin Ali	Assistant Professor	B.Sc, M. Sc	Chemistry
32	Mr.Christopher Francis	Assistant Professor	BA, MA	English
33	Dr.Archana Nimkar	Assistant Professor	M.Sc,Ph.D	Chemistry
34	Mr.Rashmi Ramteke	Assistant Professor	M.Sc	Physics
35	Miss.Meenakshi Sahastrabuddhe	Assistant Professor	MA	Science & Humanities
36	Mr.Swarndeeep Chandan	Assistant Professor	MA	Science & Humanities
37	Dr. Jayshree Gavande	Assistant Professor	M.Sc,Ph.D	Mathematics
38	MrPrakash Satpaise	Assistant Professor	M. PEd	Physical Education

39	Mrs.Riya Qureshi	Assistant Professor	BE, M. Tech	CSE
40	Mrs.Deepa Amne	Assistant Professor	BE, M. Tech	CSE
41	Mr. Hirendra Hajare	Assistant Professor	BE, M. Tech	CSE
42	Miss.Shamiksha Bharne	Assistant Professor	BE, M. Tech	CSE
43	Mrs.Mrunali Vaidhya	Assistant Professor	BE, M. Tech	CSE
44	Mrs.Deepa Bhattacharya	Assistant Professor	B.Sc, M.Sc, M. Tech (CS)	CSE
45	Mrs.Sarvasati Sahu	Assistant Professor	BE, M. Tech	CSE
46	Mr.Sagar Bhakare	Assistant Professor	BE, M. Tech	CSE
47	Mr.Gousia Ahmed	Assistant Professor	BE, M. Tech	CSE
48	Miss.Gurpreetkaur Jangala	Assistant Professor	BE, M. Tech	CSE
49	Miss. Gouri Paitod	Assistant Professor	ME	CSE
50	Ms.Aarti Vaidya	Assistant Professor	ME	CSE
51	Ms.Anuja Bankar	Assistant Professor	BE, M.Tech	CSE
52	Ms.Priyanka Kale	Assistant Professor	BE, M.Tech.	CSE
53	Ms.KalyaniBhongale	Assistant Professor	BE	CSE
54	Mr.GunwantMankar	Assistant Professor	ME	CSE
55	Mr.AmitBorkar	Assistant Professor	BE	CSE
56	Mr.S.K.Gupta	Professor	BE, M. Tech	Electrical Engg.
57	Mr.Nilesh Chamat	Assistant Professor	BE, M. Tech	Electrical Engg.

58	Mr.Sagar Kudkewar	Assistant Professor	BE, M. Tech	Electrical Engg.
59	Mr.Vishal Pimpalkar	Assistant Professor	BE, M. Tech	Electrical Engg.
60	Mr.Gourav Karlekar	Assistant Professor	BE, M. Tech	Electrical Engg.
61	Mr.Dipak Tathod	Assistant Professor	BE, M. Tech	Electrical Engg.
62	Mr.Samrat Shende	Assistant Professor	BE, M. Tech	Electrical Engg.
63	Mizz.Heena Sheikh	Assistant Professor	BE, M. Tech	Electrical Engg.
64	Mr.Yogesh Khadse	Assistant Professor	BE, M. Tech	Electrical Engg.
65	Mr.Vikki Dhote	Assistant Professor	BE, M. Tech	Electrical Engg.
66	Miss.Shivani Rasekar	Assistant Professor	BE, M. Tech	Electrical Engg.
67	Miss.Pranoti Khanke	Assistant Professor	BE, M. Tech	Electrical Engg.
68	Miss.Priyanka Asalwar	Assistant Professor	BE, M. Tech	Electrical Engg.
69	Ms.Vaishnavi Yadav	Assistant Professor	BE	Electrical Engg.
70	Mr..Ankit Ghate	Assistant Professor	BE, M. Tech	Electrical Engg.
71	Ms.Mahima Sunar	Assistant Professor	ME	Electrical Engg.
72	Mr.Praful Tadase	Assistant Professor	BE	Electrical Engg.
73	Mr.Sagar Kudkelwar	Assistant Professor	ME	Electrical Engg.
74	Dr.K.D.Parmar	Professor	ME, PhD	Electrical Engg.
75	Mr.Satyanarayana Chanagala	Associate Professor	BE, M. Tech	ETC
76	Mr.SunilV.Kuntawar	Assistant Professor	BE, M. Tech	ETC

77	Mr.Ashish Manusmare	Assistant Professor	BE, M. Tech	ETC
78	Mr.Trupti Bhoskar	Assistant Professor	BE, M. Tech	ETC
79	Mr.Abhilesh Jadhav	Assistant Professor	BE, M. Tech	ETC
80	Mr.Vipin Gulghane	Assistant Professor	BE, M. Tech	ETC
81	Miss.Neha Kottawar	Assistant Professor	ME	ETC
82	Mr.Yogesh Moon	Assistant Professor	BE	ETC
83	Mr. Atul Khode	Assistant Professor	BE, M.Tech	ETC
84	Mr.Sachin Shahare	Assistant Professor	BE, M.Tech	ETC
85	Mr.Shubham Durge	Assistant Professor	BE	ETC
86	Mr.Alok Singh Thakur	Assistant Professor	ME	ETC
87	Mr.Balvir Chand	Assistant Professor	M.Tech	ETC
88	Mrs.Jayashree Mahurale	Assistant Professor	BE	ETC
89	Mr.Shrikant Goje	Assistant Professor	ME	ETC
90	Mr.D.V.Mhaske	Assistant Professor	ME	ETC
91	Mr.Sanjay Sohni	Professor	BE, M. Tech	Civil Engg.
92	Mrs.Ranjana Ghate	Assistant Professor	BE, M. Tech	Civil Engg.
93	Mr.Roser Robert	Assistant Professor	BE, M. Tech	Civil Engg.
94	Mr.Sainath Satpute	Assistant Professor	BE, M. Tech	Civil Engg.
95	Miss.Shivani Khanke	Assistant Professor	BE, M. Tech	Civil Engg.

96	Mr.Pankaj Parkhi	Assistant Professor	BE, M. Tech	Civil Engg.
97	Miss.Neena Pawar	Assistant Professor	BE, M. Tech	Civil Engg.
98	Miss.Sneha IRaut	Assistant Professor	BE	Civil Engg.
99	Mr.Neeraj Bais	Assistant Professor	BE, M. Tech	Civil Engg.
100	Miss.Minal Nikhade	Assistant Professor	BE, M. Tech	Civil Engg.
101	Mr.Deepak Irkullawar	Assistant Professor	BE	Civil Engg.
102	Ms.Preeti Chauhan	Assistant Professor	ME	Civil Engg.
103	Mr.Nandkishor Sinha	Assistant Professor	BE	Civil Engg.
104	Mr.Ganesh Mahalle	Assistant Professor	BE	Civil Engg.
105	Ms.Sonali Mitra	Assistant Professor	ME	Civil Engg.
106	Ms.Bhawana Khanke	Assistant Professor	BE	Civil Engg.
107	Ms.Kirti Padmawar	Assistant Professor	BE	Civil Engg.
108	Mr.Rajat Tiwari	Assistant Professor	ME	Civil Engg.
109	Mr.Nilesh Wadhai	Assistant Professor	ME	Civil Engg.
110	Mr.Manish Gawai	Assistant Professor	ME	Civil Engg.
111	Mr.Vinay Mehta	Assistant Professor	ME	Civil Engg.
112	Mr.Sanjay Banarjee	Assistant Professor	BE	Mining Engg.
113	Mr.Ravi Pohankar	Assistant Professor	BE	Mining Engg.
114	Mr.Ranjitkumar Madavi	Assistant Professor	BE	Mining Engg.

115	Mr.Rajdeep Fulzele	Assistant Professor	BE	Mining Engg.
116	Mr.Santosh Kolettiwar	Assistant Professor	BE, M. Tech	Mining Engg.
117	Mr.Prashil Waghmare	Assistant Professor	BE	Mining Engg.
118	Mr.Manish Tiwari	Assistant Professor	BE	MinningEngg.
119	Mr.Udaykumar Singh	Assistant Professor	BE	MinningEngg.
120	Mr.Manoj Girdkar	Assistant Professor	BE	MinningEngg.
121	Mr.Manohar C.	Assistant Professor	BE	MinningEngg.
122	Mr.Vineet Singh	Assistant Professor	BE	MinningEngg.
123	Mr.Mahesh Pachbhai	Assistant Professor	BE	MinningEngg.
124	Mr.Sushant Kumar Sahoo	Assistant Professor	BE	MinningEngg.
125	Miss.Jayashree Karmore	Assistant Professor	B.Sc, M. Sc	MinningEngg.
126	Mr.Pratik Moon	Assistant Professor	ME	MinningEngg.
127	Mr.Shailendra Bommanwar	Assistant Professor	BE	MinningEngg.
128	Mr.Rahul Dubey	Assistant Professor	BE	MinningEngg.
129	Mr.Abhijeet Dhore	Assistant Professor	BE	MinningEngg.
130	Mr. Suraj Amane	Assistant Professor	BE	MinningEngg.
131	Mr.Sarang Akkewar	Assistant Professor	BE	MinningEngg.
132	Mr.Roshan Pande	Assistant Professor	BE	MinningEngg.
133	Mr.Deepak Saw	Assistant Professor	BE	MinningEngg.

134	Mr.Pankaj Walde	Assistant Professor	BE	MinningEngg.
135	Mr.Roshan Pande	Assistant Professor	BE	MinningEngg.
136	Mr.Prashant Watekar	Assistant Professor	B.Sc, M. Sc	Food Technology
137	Mr.Dhanraj Jiwatode	Assistant Professor	B.Sc, M. Sc	Food Technology
138	Miss.Swagata Kawle	Assistant Professor	BE	Food Technology
139	Ms.Aisha Sayyad	Assistant Professor	BE	Food Technology
140	Mr.K.M.Deo	Assistant Professor	BE	Food Technology
141	Miss.Samvedna Shrivastava	Assistant Professor	BE	Food Technology
142	Mr.Abhishekh Kommera	Assistant Professor	BE, M. Tech	MCA
143	Miss.Varsha Choudhary	Assistant Professor	ME	MCA
144	Mr.Sumedh Manwatkar	Assistant Professor	MCA, M.Tech (CSE)	MCA
145	Miss. Sandya Pardhi	Assistant Professor	ME	MCA
146	Miss.Kalyani Sugarwar	Assistant Professor	BE, M. Tech	MCA
147	Dr.Sudhir Pode	Associate Professor	MBA,PhD	MBA
148	Miss.Megha Pandya	Assistant Professor	MBA	MBA
149	Mr.Md.Fazal	Assistant Professor	MBA	MBA
150	Mrs.Amruta Deshpande	Assistant Professor	MBA	MBA
151	Miss.Rupali Wasade	Assistant Professor	MBA	MBA
152	Miss.Shilpa Mishra	Assistant Professor	MBA	MBA

153	Mrs.Seema Farheen	Assistant Professor	MBA	MBA
154	Mrs. Leena Potdukhe	Assistant Professor	MBA	MBA
155	Mr. Satish Waghade	Assistant Professor	MBA	MBA
156	Mr. Chetan Raut	Assistant Professor	MBA	MBA
157	Mr. Anuj Pode	Assistant Professor	MBA	MBA

10. *. Fee Structure of the Institution for Diploma Engineering :

Sr.No .	Category	Fixed by the ShikshanShulka Samiti	Fees being charged by the institution
1.	Admission Fee	----	----
2.	Tuition Fee	45000	45000
3.	Examination Fee, Registration Fee etc.	----	----
4.	Hostel Fee (Rent etc.)	----	----
5.	Laboratory Fee	----	----
6.	Library Fee	----	----
7.	Any other Fee	----	----
	Total Fee	45000	45000

***. Fee Structure of the Institution for Engineering Degree:**

Sr.No .	Category	Fixed by the ShikshanShulka Samiti	Fees being charged by the institution
1.	Admission Fee	----	----
2.	Tuition Fee	85000	85000
3.	Examination Fee, Registration Fee etc.	----	----
4.	Hostel Fee (Rent etc.)	----	----
5.	Laboratory Fee	----	----
6.	Library Fee	----	----
7.	Any other Fee	----	----
	Total Fee	85000	85000

***. Fee Structure of the Institution for PG M. Tech::**

Sr.No .	Category	Fixed by the ShikshanShulka Samiti	Fees being charged by the institution
1.	Admission Fee	----	----
2.	Tuition Fee	95000	95000
3.	Examination Fee, Registration Fee etc.	----	----
4.	Hostel Fee (Rent etc.)	----	----
5.	Laboratory Fee	----	----

6.	Library Fee	----	----
7.	Any other Fee	----	----
Total Fee		95000	95000

***. Fee Structure of the Institution for MCA**

Sr.No	Category	Fixed by the ShikshanShulka Samiti	Fees being charged by the institution
1.	Admission Fee	----	----
2.	Tuition Fee	70000	70000
3.	Examination Fee, Registration Fee etc.	----	----
4.	Hostel Fee (Rent etc.)	----	----
5.	Laboratory Fee	----	----
6.	Library Fee	----	----
7.	Any other Fee	----	----
Total Fee		70000	70000

***. Fee Structure of the Institution for MBA**

Sr.No	Category	Fixed by the ShikshanShulka Samiti	Fees being charged by the institution
1.	Admission Fee	----	----
2.	Tuition Fee	75000	75000
3.	Examination Fee, Registration Fee etc.	----	----
4.	Hostel Fee (Rent etc.)	----	----
5.	Laboratory Fee	----	----
6.	Library Fee	----	----
7.	Any other Fee	----	----
Total Fee		75000	75000

Time schedule for payment of fee for the entire programme:

Sr. No.	Payment Schedule	Installment
01	Aug. to Nov.	First
02	Dec.. to March	Second

Number of fee waivers granted with amount and name of student:

Sr. No.	No. of Student	Amount (in Rs.)
01	NIL	NIL

Number of scholarship offered by the institute, duration and amount: 2018-19

Sr. No.	Name of scholarship offered	No. of students	Duration	Amount (in Rs.)
01	GOI	1100	1Year	48619297
02	EBC	116	1Year	3154105
03	Minority	00	1Year	00

Cost of Boarding and Lodging in Hostels :

Sr. No.	Description	Amount
01	For Boys & Girls Hostels	40000/-

	Lodging and Boarding cost per year	Per Year
--	------------------------------------	----------

12. Admission:



Mention the admission test being followed, name and address of the Test Agency and its URL (website).

CET/JEE conducted by Government of Maharashtra as CET/JEE.

Name :- Directorate of Technical education Maharashtra State,
Mumbai 3, MahapalikaMarg, opp. Metro Cinema,
Mumbai-400 001.

Website:-

Web:<http://www.dte.org.in/ph2019>

Email:-

ph2019@dte.org.in

Number of seats allotted to different Test Qualified candidates separately for previous year [JEE (State conducted test/University tests)/Association conducted test] 2018-19.

Branch	Sanctioned Intake	No of seats admitted Through (CAP)
Mechanical Engineering	120	10
Electronics & Communication Engineering	60	2
Electrical Engineering	60	21
Computer Science& Engineering	60	25
Civil Engineering	60	26
Mining Engineering	120	20
M Tech (Heat Power Engg)	18	00
M. Tech. (EPS)	18	13
M. Tech. (Structural Engg& Construction)	18	13
M. Tech. (Electronics & Communication)	18	6
M. Tech. (Computer Science &Engg)	18	5
Mechanical Engineering (Polytechnic)	60	16
Electronics & Communication Engineering (Polytechnic)	60	6
Electrical Engineering (Polytechnic)	60	22
Computer Engineering (Polytechnic)	60	19
Civil Engineering (Polytechnic)	60	10
Mining Engineering (Polytechnic)	120	8
Food Technology (Polytechnic)	60	29
MBA	120	108
MCA	60	15

Refund of Tuition, Development and Other fees for cancellation of admissions under Rule 7.5 and 7.6:

The candidates who have admitted to Govt. Govt. aided, Govt. Aided University managed Institutes and University Departments through Institute level Round 2 or additional round may cancel admission by submitting an application in duplicate, in the prescribed pro forma – O and may request for refund of fees. The refund of fees as applicable shall be made in due course. It is made clear that such application for cancellation will be considered if and only if the admission is taken provisionally by paying the prescribed tuition fee and by submitting the original documents. Refund of tuition fees shall be made after deduction of the cancellation charges as shown below.

Sr. No.	Category	Period and amount of cancellation charges		
		Upto 10 days from the date of admission.(excluding the date of admission.)	Form 11 th day upto 20 days form the date of admission. (excluding the date of admission.)	After 20 days from the last date admission. (excluding the date of admission.)
1.	All the candidates excluding Foreign Nationals / Persons of Indian Origin / Children of Indian Workers in the Gulf Countries etc.	20% of the tuition, Development and other fees	50 % of the tuition ,Development and other fees.	100 % of the tuition, Development and other fees.
2.	50 % refund of tuition fee development fee and other fee against cancellation of admission			
	Taken against the seats for Foreign Nationals / Persons of Indian Origin etc is permissible			
	Up to 20 days form the date of admission. After 20 days from the date of admission, candidates are not eligible for any refund of tuition fee.			

Refund of fees :

The candidate who has been provisionally admitted may cancel admission by submitting an application in duplicate in the prescribed proforma. Refund of fees shall be made after deduction of the cancellation charges as shown below.

Sr. No.	Category	Period and amount of cancellation charges		
		Upto 10 days from the date of admission. (excluding the date of admission.)for MGMT quota round & against vacancy Round	Form 11 th day upto 20 days form the date of admission. (excluding the date of admission. of MGMT quota round & against vacancy Round	After 20 days from the last date admission. of Management round & against vacancy Round
1.	All the candidates admitted at institute level excluding PIO and Foreign National.	20% of the tuition fees & Development fees	50 % of the tuition fees & Development fees.	100 % of the tuition fees &Development fees.
2.	50 % refund of tuition fees, development fees against cancellation of admission taken against the seats for Foreign Nationals / Persons of Indian Origin etc is permissible Up to			

	20 days from the date of admission. After 20 days from the date admission, candidate are not eligible for any refund of tuition fees & Development Fees.
--	--

1. XI. CRITERIA AND WEIGHTAGES FOR ADMISSION

□ Describe each criteria with its respective weight ages i.e. Admission Test, marks in qualifying examination etc.

❖ **Eligibility Criteria for Maharashtra State Quota seats of Centralized Allotment Round: - (for Maharashtra Candidates i.e. A,B,C,D,E and F)**

(Refer rule no. 2.8 for the definition of Types of candidates for Maharashtra State)

In order to secure admission to first year of four year degree course in Engineering / Technology through centralized Allotment Process candidate should have.

❖ Passed the HSC (Std. XII) examination of Maharashtra State Board of Secondary and Higher Secondary education or its equivalent examination with subjects English, Physics, Chemistry and Mathematics and secured minimum 45% marks i.e. 135 marks out of 300 marks (40% marks i.e. 120 marks out of 300 marks for backward class category candidates from Maharashtra) in the Subjects Physics, Chemistry and Mathematics added together in HSC (Std. XII) or its equivalent examination.

AND

❖ Ranking obtained in JEE 2018 for Engineering / Technology Degree courses conducted by the Competent Authority of Government of Maharashtra for the academic year 2018-2019.

❖ **Eligibility Criteria for All India Quota (JEE) seats coming under Centralized Allotment Round :**

In order to secure admission to first year of four year Degree courses in Engineering / Technology through centralized allotment Process candidate should have

Passed the HSC (Std.XII) examination of Maharashtra State Board of Secondary and Higher Secondary Education or its equivalent examination with subjects English Physics, Chemistry and Mathematics and secured minimum 50% marks i.e. 150 marks out of 300 marks (45% marks i.e. 135 marks out of 300 marks for backward class category candidates from Maharashtra) in the Subjects Physics, Chemistry and Mathematics added together in HSC (Std. XII) or its equivalent examination.

AND Candidates

should have valid JEE Score for the year 2006-2007.

Note :- Candidates from Maharashtra as well as Outside Maharashtra State having valid JEE score are eligible to apply for these seats.

❖ **Eligibility criteria for GOI nominees:**

Candidate should have Passed the HSC (Std.XII) examination of Maharashtra State Board of Secondary and Higher Secondary Education or its equivalent examination with subjects English Physics, Chemistry and Mathematics and should have secured minimum 50% marks i.e. 150 marks out of 300 marks (45% marks i.e. 135 marks out of 300 marks for backward class category candidates) in the Subjects Physics, Chemistry and Mathematics added together.

❖ **Eligibility criteria for J & K migrant candidates:**

Candidate should have Passed the HSC (Std.XII) examination of Maharashtra State Board of Secondary and Higher Secondary Education or its equivalent examination with subjects English Physics, Chemistry and Mathematics and should have secured minimum 50% marks i.e. 150 marks out of 300 marks in the Subjects Physics, Chemistry and Mathematics added together.

In case the maximum marks in individual subjects is other than 100 or total marks other than 300 , then while converting marks out of 100 or total out of 300 , no rounding off of the marks will be done, If the converted mark works out to be a figure with fraction, fraction up to two decimal places will only be considered.

If letter grades are assigned instead of marks at SSC, HSC or its equivalent examination the candidate must obtain the certificate of conversion of letter of grades into marks from the competent authority where from the candidate has passed the examination. Such certificates should be produced at the time of submission of application form.

❖ Mention the minimum level of acceptance, if any. Refer eligibility criteria

□ Mention the cut-off levels of percentage & percentile scores of the candidates in the admission test for the last three years.

		2018-19	
Branch	Cut off Marks out of 30	S.N. Rank.	

Mechanical Engineering		
Electronics & Communication Engineering		
Electrical Engineering		
Computer Science & Engineering		

- ❖ Display marks scored in Test etc. and in aggregate for all candidates who were admitted.
See Appendix-III

Item No I – XI must be given in information brochure and must be hosted as fixed content in the website of the Institution.

The Website must be dynamically updated with regard to XII–XV.

B. XII.APPLICATION FORM

- Downloadable application form, with online submission possibilities.

See Appendix-IV (Page Under Construction)

C. XIII. LIST OF APPLICANTS

- ❖ List of candidates whose applications have been received along with percentile/percentage score for each of the qualifying examination in separate categories for open seats. List of candidates who have applied along with percentage and percentile score for Management quota seats.

See Appendix-V (Page Under Construction)

13. Result of admissions under management seats / vacant seats:

Composition of selection team for admission under management quota.

- ❖ Composition of selection team for admission under Management Quota with the brief profiles of members (This information be made available in the public domain after the admission process is over)

Principal of Ballarpur Institute of Technology, Ballarpur., is the authority to admit the students at institute level. And selection team consist of Prof. Incharge for admission and his team .

Sr. No.	Name of Members	Designation
01	Mr. Sanjay Wasade	Secretary
02	Mr. PrashantWasade	Management Nominee
03	Dr. Rajni Kant	Principal
04	MrsLeenaPotdukhe	Admission Incharge
05	Prof. VipinGughane	Member
06	Mr. PankajAdmane	Member

- ❖ Score of the individual candidates admitted arranged in order of merit.

- See Appendix-VI (Page Under Construction)
- List of candidates who have been offered admission.
- See Appendix-VI (Page Under Construction)

- ❖ Waiting list of the candidates in order of merit to be operative from the last date of joining of the first list candidates.

- Not applicable

- ❖ List of the candidates who joined within the date, vacancy position in each category before operation of waiting list.

- Not applicable

List of the candidates who joined with in the date, vacancy position in each category before operation of waiting list:

No Vacancy

14. Admission Procedure:

- Date for admission against Management/Vaccant seats: 01.08.18to10.08.18
- Last date for request for application:06.07.18

Last date for submission of application: 06.07.18 Dates for

- announcing final result :10.08.18
- Date of Release of admission list (main list & waiting list):09.07.18
- Date for acceptance for the candidates :29.07.18
- Last date for closing of admission: 31.08.18
-

Starting of academic session:20.07.18

Policy of refund of fee, in case of withdrawal :

a) If any student desires to cancel his admission and leave institute, the refund of tuition fees will be as under:

- i) within 7 days from the date of admission : 90% of the tuition fees paid.
- ii) within 15 days from the date of admission : 60% of the tuition fees paid.
- iii) within 30 days from the date of admission : 30% of the tuition fees paid.
- iv) after 30 days from the date of admission : Nil of the tuition fees paid

b) If for any reason, student leaves the institute during the session, he/she will not be exempted from the payment of total fees.

15. Information on Infrastructure and other resources available:

LIBRARY

- a) Total area of the library : **950 Sq.M.**
- b) Seating capacity of the library : **Above 450**
- c) Working hours of library : **09 Hrs.**
- d) Library Networking facility (yes / No) : **Yes**
- e) Total Investment on Library as on today : **Rs 3020776/-**

Sr. No.	Course(s)	Number of titles of the books Available	Number of volumes Available	Journals Available	
				National	International
1	ENGINEERING AND TECHNOLOGY	5368	30253	148	
2	MBA	939	4958		
3	MCA	404	1039		
	Total	6711	36250	148	

Laboratory / Workshop/ Classroom/ Tutorial Room :

Sr. No.	Room No.	Room type (mention Class room / Lab / Toilet, etc.)	Carpet area (insq.m.)	Completion of Flooring	Completion of Walls and painting
Instructional Area					
1	A-110	Class Room 1	102	Yes	Yes
2	A-203	Class Room 2	67	Yes	Yes
3	A-206	Class Room 3	67	Yes	Yes
4	A-207	Class Room 4	67	Yes	Yes
5	A-208	Class Room 5	67	Yes	Yes
6	B-101	Class Room 6	67	Yes	Yes
7	B-102	Class Room 7	67	Yes	Yes
8	B-201	Class Room 8	67	Yes	Yes

9	B-202	Class Room 9	67	Yes	Yes
10	B-203	Class Room 10	67	Yes	Yes
11	C-101	Class Room 11	66	Yes	Yes
12	C-102	Class Room 12	66	Yes	Yes
13	C-103	Class Room 13	66	Yes	Yes
14	C-201	Class Room 14	66	Yes	Yes
15	C-202	Class Room 15	66	Yes	Yes
16	C-203	Class Room 16	66	Yes	Yes
17	C-301	Class Room 17	67	Yes	Yes
18	D-101	Class Room 18	82	Yes	Yes
19	D-102	Class Room 19	82	Yes	Yes
20	D-103	Class Room 20	67	Yes	Yes
21	D-104	Class Room 21	67	Yes	Yes
22	D-201	Class Room 22	82	Yes	Yes
23	D-202	Class Room 23	82	Yes	Yes
24	D-203	Class Room 24	82	Yes	Yes
25	B-301	Class Room 25	34	Yes	Yes
26	C-204	Class Room 26	34	Yes	Yes
27	C-302	Class Room 27	41	Yes	Yes
28	C-303	Class Room 28	33	Yes	Yes
29	C-304	Class Room 29	33	Yes	Yes
30	C-104	Class Room 30	67	Yes	Yes
31	C-105	Class Room 31	67	Yes	Yes
32	C-205	Class Room 32	66	Yes	Yes
33	C-206	Class Room 33	67	Yes	Yes
34	D-204	Class Room 34	67	Yes	Yes
35	D-205	Class Room 35	67	Yes	Yes
36	D-206	Class Room 36	67	Yes	Yes
37	F-104	Class Room 37	67	Yes	Yes
38	F-105	Class Room 38	66	Yes	Yes
39	F-106	Class Room 39	67	Yes	Yes
40	F-107	Class Room 40	67	Yes	Yes
41	F-108	Class Room 41	67	Yes	Yes
42	F-109	Class Room 42	67	Yes	Yes
43	F-110	Class Room 43	67	Yes	Yes
44	F-201	Class Room 44	82	Yes	Yes

45	F-202	Class Room 45	82	Yes	Yes
46	F-203	Class Room 46	82	Yes	Yes
47	F-204	Class Room 47	67	Yes	Yes
48	F-205	Class Room 48	67	Yes	Yes
49	F-206	Class Room 49	67	Yes	Yes
50	F-207	Class Room 50	76	Yes	Yes
51	F-208	Class Room 51	76	Yes	Yes
52	F-209	Class Room 52	76	Yes	Yes
53	F-210	Class Room 53	76	Yes	Yes
54	F-301	Class Room 54	67	Yes	Yes
55	F-302	Class Room 55	82	Yes	Yes
56	F-303	Class Room 56	82	Yes	Yes
57	F-304	Class Room 57	67	Yes	Yes
58	F-305	Class Room 58	67	Yes	Yes
59	F-306	Class Room 59	67	Yes	Yes
60	B-302	Lab-01	67	Yes	Yes
61	C-305	Lab-02	67	Yes	Yes
62	C-306	Lab-03	67	Yes	Yes
63	D-207	Lab-04	67	Yes	Yes
64	D-105	Lab-05	82	Yes	Yes
65	D-106	Lab-06	82	Yes	Yes
66	D-107	Lab-07	82	Yes	Yes
67	D-108	Lab-08	67	Yes	Yes
68	D-109	Lab-09	67	Yes	Yes
69	D-110	Lab-10	67	Yes	Yes
70	D-111	Lab-11	67	Yes	Yes
71	D-201	Lab-12	82	Yes	Yes
72	D-208	Lab-13	82	Yes	Yes
73	D-209	Lab-14	82	Yes	Yes
74	D-210	Lab-15	67	Yes	Yes
75	D-211	Lab-16	67	Yes	Yes
76	D-212	Lab-17	67	Yes	Yes
77	D-213	Lab-18	77	Yes	Yes
78	D-301	Lab-19	67	Yes	Yes
79	D-302	Lab-20	82	Yes	Yes
80	D-303	Lab-21	82	Yes	Yes
81	D-304	Lab-22	67	Yes	Yes
82	D-305	Lab-23	67	Yes	Yes
83	D-306	Lab-24	67	Yes	Yes
84	D-307	Lab-25	67	Yes	Yes
85	D-308	Lab-26	67	Yes	Yes

86	D-309	Lab-27	67	Yes	Yes
87	D-310	Lab-28	67	Yes	Yes
88	D-311	Lab-29	67	Yes	Yes
89	D-312	Lab-30	67	Yes	Yes
90	F-101	Lab-31	82	Yes	Yes
91	F-102	Lab-32	82	Yes	Yes
92	F-103	Lab-33	82	Yes	Yes
93	B-303	Lab-34	67	Yes	Yes
94	B-304	Lab-35	67	Yes	Yes
95	C-107	Lab-37	67	Yes	Yes
96	C-207	Lab-38	66	Yes	Yes
97	C-208	Lab-39	67	Yes	Yes
98	C-307	Lab-40	67	Yes	Yes
99	C-308	Lab-41	67	Yes	Yes
100	D-214	Lab-42	67	Yes	Yes
101	F-111	Lab-43	66	Yes	Yes
102	C-108	Lab-44	67	Yes	Yes
103	C-109	Lab-45	66	Yes	Yes
104	C-209	Lab-46	68	Yes	Yes
105	C-210	Lab-47	69	Yes	Yes
106	C-309	Lab-48	66	Yes	Yes
107	C-310	Lab-49	67	Yes	Yes
108	D-112	Lab-50	89	Yes	Yes
109	D-113	Lab-51	89	Yes	Yes
110	C-311	Lab-52	66	Yes	Yes
111	D-114	Lab-53	66	Yes	Yes
112	D-313	Lab-54	67	Yes	Yes
113	D-314	Lab-55	82	Yes	Yes
114	D-315	Lab-56	82	Yes	Yes
115	C-312	Lab-57	67	Yes	Yes
116	C-313	Lab-58	67	Yes	Yes
117	C-314	Lab-59	67	Yes	Yes
118	C-315	Lab-60	67	Yes	Yes
119	B-305	Lab-61	67	Yes	Yes
120	F-112	Lab-62	66	Yes	Yes
121	F-211	Lab-63	66	Yes	Yes
122	F-212	Lab-64	66	Yes	Yes
123	F-307	Lab-65	67	Yes	Yes
124	F-308	Lab-66	67	Yes	Yes
125	F-309	Lab-67	67	Yes	Yes
126	F-310	Lab-68	67	Yes	Yes
127	F-311	Lab-69	67	Yes	Yes
128	F-312	Lab-70	67	Yes	Yes
129	F-101P	Lab-71	82	Yes	Yes

130	F-102P	Lab-72	82	Yes	Yes
131	F-103P	Lab-73	82	Yes	Yes
132	F-112P	Lab-74	66	Yes	Yes
133	D-101P	Lab-75	82	Yes	Yes
134	D-102P	Lab-76	82	Yes	Yes
135	D-103P	Lab-77	82	Yes	Yes
136	D-104P	Lab-78	67	Yes	Yes
137	D-105P	Lab-79	67	Yes	Yes
138	D-106P	Lab-80	67	Yes	Yes
139	D-107P	Lab-81	67	Yes	Yes
140	D-201P	Lab-82	82	Yes	Yes
141	D-202P	Lab-83	82	Yes	Yes
142	D-203P	Lab-84	82	Yes	Yes
143	WPL-1	Lab-85	66	Yes	Yes
144	WPL-2	Lab-86	67	Yes	Yes
145	WPL-3	Lab-87	68	Yes	Yes
146	WPL-4	Lab-88	66	Yes	Yes
147	WPL-5	Lab-89	69	Yes	Yes
148	WPL-6	Lab-90	66	Yes	Yes
149	WPL-7	Lab-91	67	Yes	Yes
150	WPL-8	Lab-92	68	Yes	Yes
151	WPL-9	Lab-93	66	Yes	Yes
152	WPL-10	Lab-94	69	Yes	Yes
153	WPL-11	Lab-95	67	Yes	Yes
154	WPL-12	Lab-96	66	Yes	Yes
155	D-108P	Lab-97	67	Yes	Yes
156	D-204P	Lab-98	67	Yes	Yes
157	WPL-12	Lab-99	66	Yes	Yes
158	WPL-13	Lab-100	66	Yes	Yes
159	WPL-14	Lab-101	66	Yes	Yes
160	D-316	Tutorial -1	34	Yes	Yes
161	F-104	Tutorial -2	33	Yes	Yes
162	F-213	Tutorial -3	33	Yes	Yes
163	F-313	Tutorial -4	33	Yes	Yes
164	F-314	Tutorial -5	37	Yes	Yes
165	F-315	Tutorial -6	37	Yes	Yes
166	F-316	Tutorial -7	37	Yes	Yes
167	F-317	Tutorial -8	37	Yes	Yes
168	F-318	Tutorial -9	37	Yes	Yes
169	D-317	Tutorial -10	37	Yes	Yes
170	D-318	Tutorial -11	37	Yes	Yes

171	A-204A	Tutorial -12	37	Yes	Yes
172	B-306	Tutorial -13	37	Yes	Yes
173	C-204A	Tutorial -14	37	Yes	Yes
174	C-316	Tutorial -15	33	Yes	Yes
175	D-115	Tutorial -16	33	Yes	Yes
176	D-116	Tutorial -17	33	Yes	Yes
177	W-1	(WorkShop-01)	200	Yes	Yes
178	W-2	(WorkShop-02)	200	Yes	Yes
179	W-3	(WorkShop-03)	200	Yes	Yes
180	W-4	(WorkShop-04)	200	Yes	Yes
181	W-5	(WorkShop-05)	200	Yes	Yes
182	W1P	(WorkShop-06)	200	Yes	Yes
183	W2P	(WorkShop-07)	200	Yes	Yes
184	W3P	(WorkShop-08)	200	Yes	Yes
185	W4P	(WorkShop-09)	200	Yes	Yes
186	W5P	(WorkShop-10)	200	Yes	Yes
187	B-103	Seminar Hall-1	137	Yes	Yes
188	B-104	Seminar Hall-2	137	Yes	Yes
189	B-204	Seminar Hall-3	137	Yes	Yes
190	B-205	Seminar Hall-4	137	Yes	Yes
191	B-307	Seminar Hall-5	137	Yes	Yes
192	B-308	Seminar Hall-6	137	Yes	Yes
193	B-206S	Seminar Hall-7	66	Yes	Yes
194	C-205S	Seminar Hall-8	132	Yes	Yes
195	D-205S	Seminar Hall-9	66	Yes	Yes
196	D-206S	Seminar Hall-10	66	Yes	Yes
197	W-13	Drawing Hall-01	132	Yes	Yes
198	W-14	Drawing Hall-02	132	Yes	Yes
199	A-303	Central Library	950	Yes	Yes
200	A-201	Computer Centre	300	Yes	Yes
201	C-106	Language Laboratory	67	Yes	Yes
Total Instructional Area (Sq. M.)			16416		
Administrative Area					
202	B-206	HOD Cabin-01	10	Yes	Yes
203	B-309	HOD Cabin-02	10	Yes	Yes
204	B-310	HOD Cabin-03	13	Yes	Yes
205	B-105	HOD Cabin-04	10	Yes	Yes

206	B-106	HOD Cabin-05	10	Yes	Yes
207	C-110	HOD Cabin-06	10	Yes	Yes
208	D-117	HOD Cabin-07	10	Yes	Yes
209	D-214	HOD Cabin-08	10	Yes	Yes
210	F-113	HOD Cabin-09	20	Yes	Yes
211	F-214	HOD Cabin-10	20	Yes	Yes
212	B-207	Department Office	23	Yes	Yes
213	B-311	Department Office	24	Yes	Yes
214	B-312	Department Office	33	Yes	Yes
215	B-107	Department Office	23	Yes	Yes
216	B-108	Department Office	23	Yes	Yes
217	C-111	Department Office	22	Yes	Yes
218	D-118	Department Office	20	Yes	Yes
219	D-215	Department Office	20	Yes	Yes
220	F-114	Department Office	20	Yes	Yes
221	F-215	Department Office	26	Yes	Yes
222	A-107	Staff Room-1	23	Yes	Yes
223	A-202	Staff Room-2	20	Yes	Yes
224	B-109	Staff Room-3	33	Yes	Yes
225	B-208	Staff Room-5	25	Yes	Yes
226	B-313	Staff Room-6	18	Yes	Yes
227	C-211	Staff Room-7	33	Yes	Yes
228	C-317	Staff Room-8	15	Yes	Yes
229	D-319	Staff Room-9	35	Yes	Yes
230	F-216	Staff Room-10	30	Yes	Yes
231	F-319	Staff Room-10	30	Yes	Yes
232	W-17	Staff Room-11	30	Yes	Yes
233	W-18	Staff Room-12	32	Yes	Yes
234	F-115	Staff Room-13	18	Yes	Yes
235	F-217	Staff Room-14	18	Yes	Yes
236	F-320	Staff Room-15	18	Yes	Yes
237	A-101	Principal office	30	Yes	Yes
238	A-102	Board room	32	Yes	Yes
239	A1-A2	Offices	300	Yes	Yes
240	A-302 b	Central stores	30	Yes	Yes
241	B-110	Maintenance office	10	Yes	Yes
242	B- 111	Security	10	Yes	Yes
243	A-302 c	House Keeping	10	Yes	Yes
244	A-103	Examination control Room	30	Yes	Yes
245	A-205	Placement office	50	Yes	Yes
246	A-109	Pantry for Staff	10	Yes	Yes

Total Administrative Area (Sq.M.)			1247		
Amenities Area					
247	TL1-TL20	Toilets (20 Blocks)	350	Yes	Yes
248	W-15	Boys Common Room	100	Yes	Yes
249	W-16	Girls common room	100	Yes	Yes
250	W-25	Cafeteria	150	Yes	Yes
251	A-302a	Stationary Stores	10	Yes	Yes
252	A-108	First Aid and Sick Room	10	Yes	Yes
Total Amenities Area (Sq. M.)			720		

her
Faci
litie
s:-

All Weather Approach(Motorized Road)	Y
Backup Electric Supply	Y
Barrier free Environment	Y
CCTV Security	Y
Electric Supply	Y
Institution Web Site	Y
Stand Alone Language Laboratory (Minimum 25 PCs up to total intake of 1000.Further additional 25 PCs per intake of 1000):	Y
Medical & Counseling	Y
Notice Boards	Y
Potable Water Supply	Y
Projectors in Classrooms	Y
Safety Provisions	Y
Sewage Disposal System	Y
Staff Quarters	Y
Telephone & FAX	Y
Transport Facility	Y
Vehicle Parking	Y
First Aid	Y

Information of the Computer Facilities in the Institute :

Sr. No.	Particulars	Quantity
01	No. of PC Available	450
02	No. of System Software Available	03
03	No. of Application Software Available	30
04	No. of Printers Available	75
05	Internet Connection	Broadband (FTTH)
06	Specify Band Width	100Mbps
07	Laboratory are network through LAN	500 PC

17. Teaching Learning process

As per the guideline given by the MSBTE, Mumbai-51 the teaching learning process in our institute goes very effectively. This is being achieved with the help of theory lectures, tutorials, laboratory practical, and workshop practical, seminar, group discussion, project and invited lecture.

- **Curricula & Syllabi for each of the program as approved by the Gondwana University, Gadchiroli.**

As attached at the end of hard copy of Mandatory Disclosure.

- **Academic calendar of the Gondwana University, Gadchiroli.**

As attached at the end of hard copy of Mandatory Disclosure.

- **Academic Time Table**

As attached at the end of hard copy of Mandatory Disclosure.

- **Teaching Load of each Faculty**

Given as below.

- **Student's assessment of Faculty, System in place**

Student is assessing the faculty through the feedback form. Students fill every year for each subject of the teacher moreover. After final examination of final year and at the time of leaving the institution the students give their assessment of faculty and institute.

I / We solemnly declare that no information has been withheld and all the information provided in this Mandatory Disclosures is correct. If any information is found to be incorrect or false, I / We understand that proposal shall be liable for rejection.

Date : Name and Signature of the Authorized Signatory of the Institution with seal

Place : BIT Ballarpur